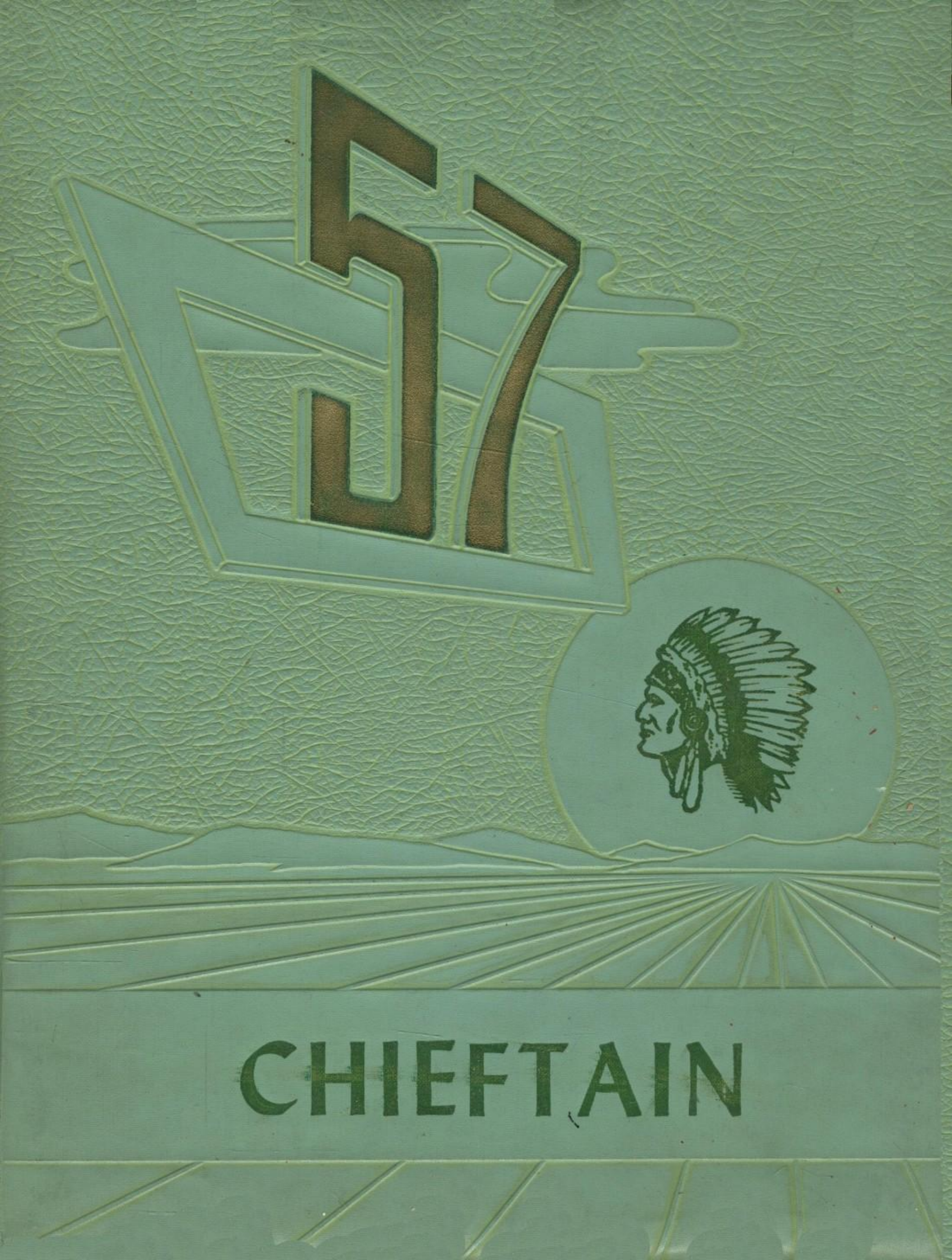
57
CHIEFTAIN

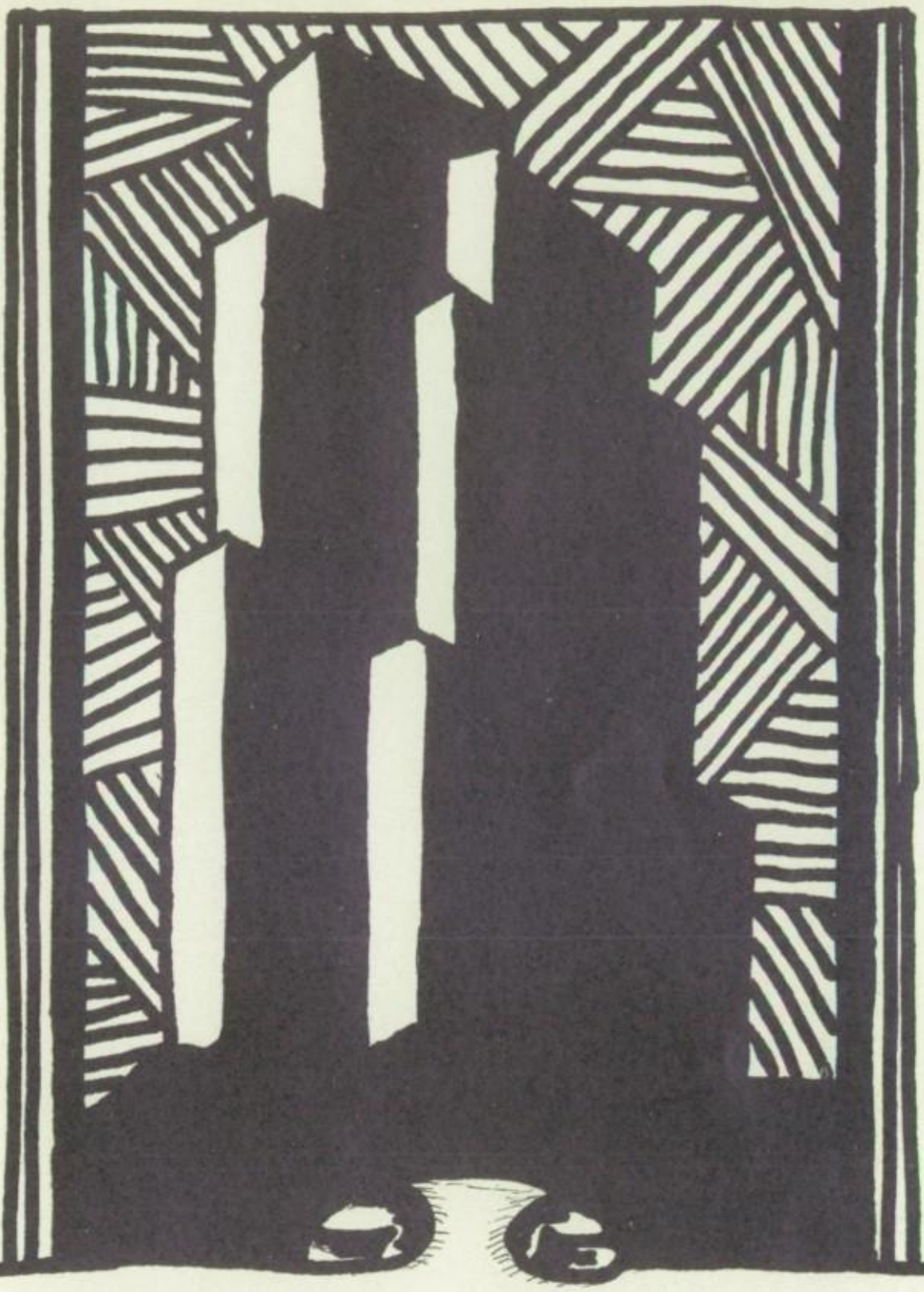

Chieftain of 1957

Vol. 14

Dedication

We, the Senior Class of 1957, dedicate this annual to a man whose interest and devotion to the boys and girls, to the faculty, to the other personnel of Fairfield High School, and to the community has won him a seat of honor. His ideals of sportsmanship and scholarship helped to bring honor to our community and to install the idea of success to all who met him.

To Mr. R. W. Cropenbaker, we congratulate you for two very successful years as superintendent of Fairfield High School.

Table of Contents

School Life

Page 8

Administration

Page 22

Classes

Page 32

Activities

Page 84

Advertisers

Page 124

Our Scho

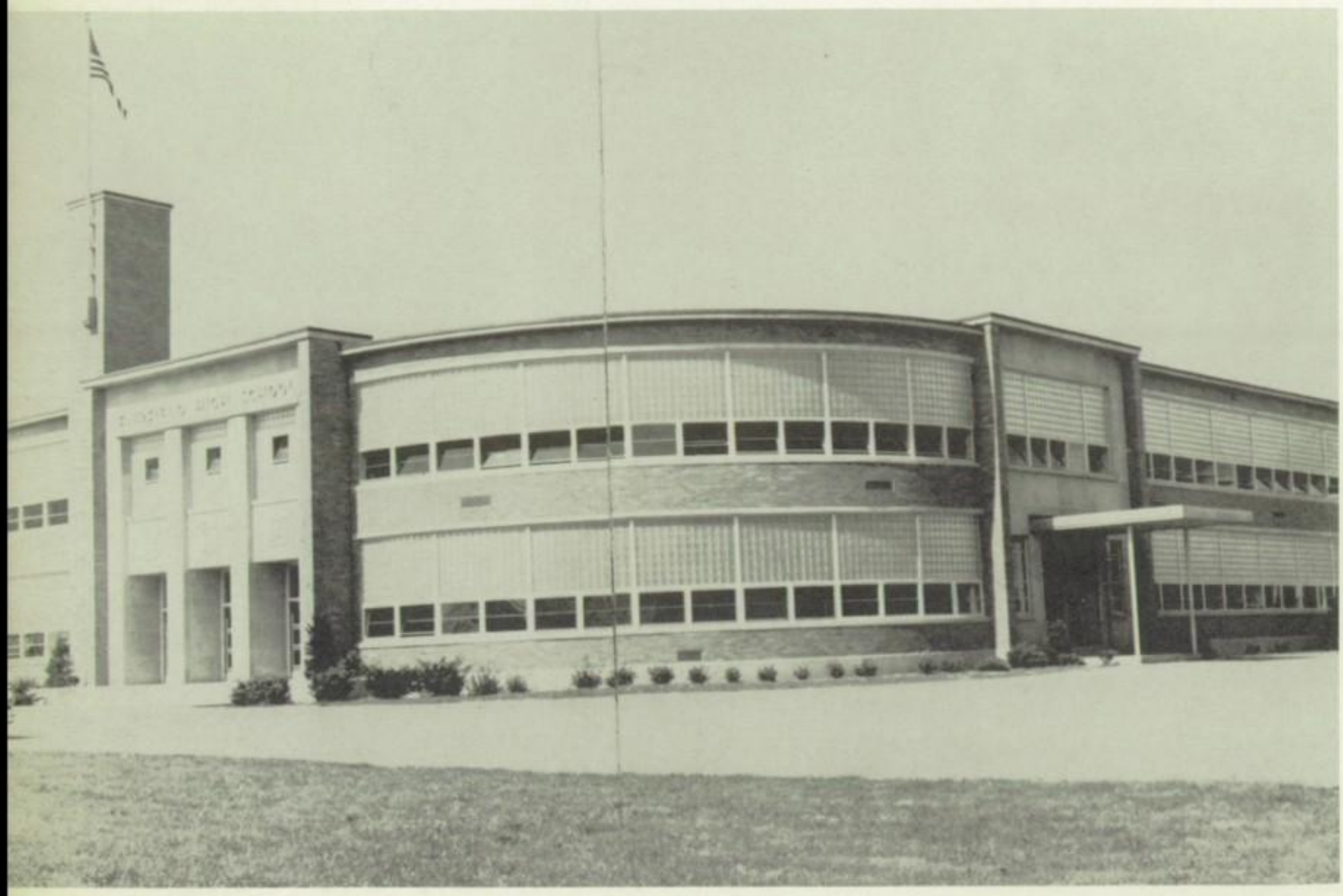

Fairfield High

Fairfield Junior High

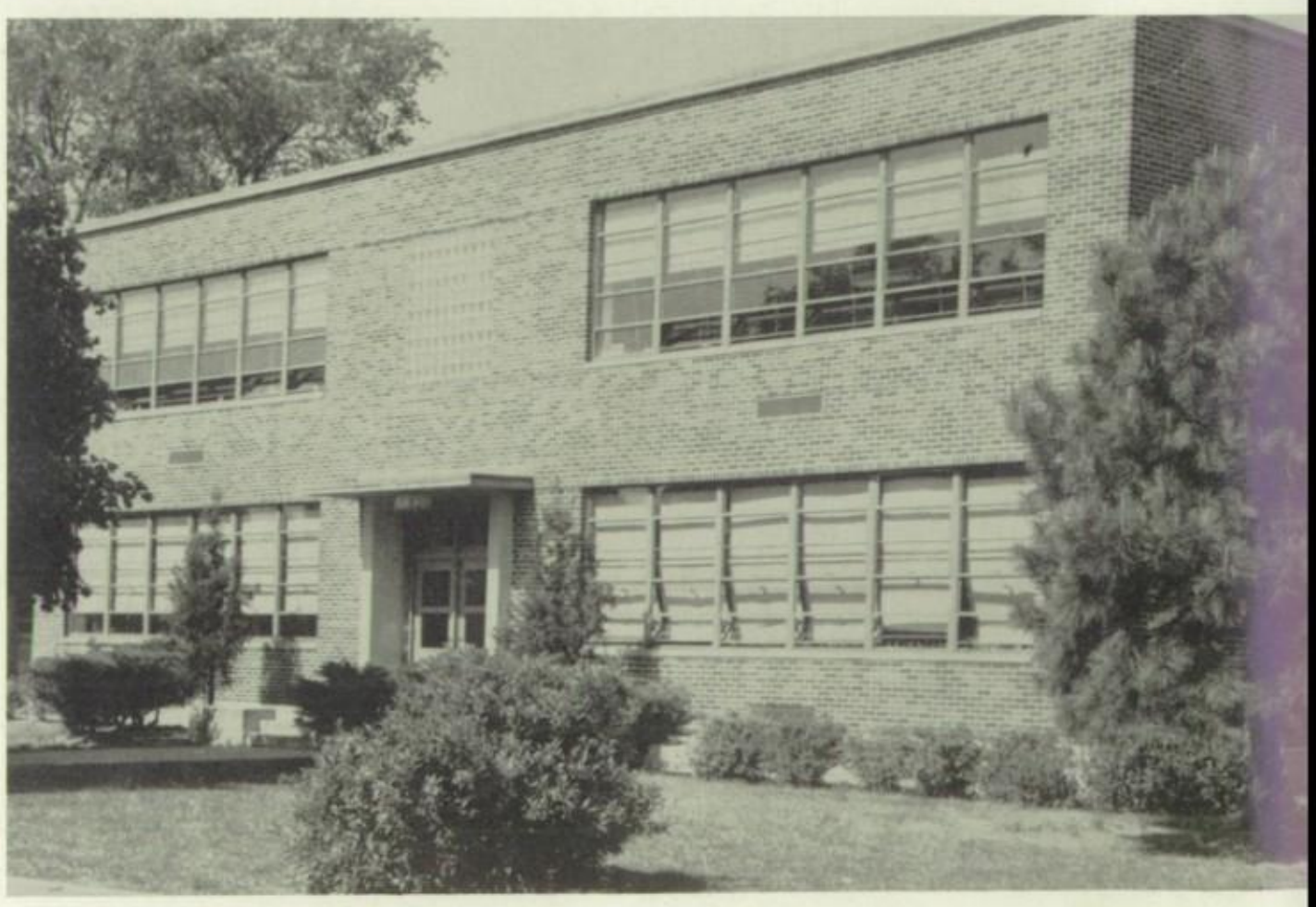

ols Today

South Fairfield Elementary

Our New North Fairfield Elementary

When the first class graduated from Fairfield many years ago, there was only one small building. Today Fairfield has expanded to four beautiful buildings, the newest one having just been completed. The Chieftain of '57 pays tribute to "Our Schools Today," our chosen theme.

ALMA MATER

Dear Fairfield High School
We're loyal to you.
Though sorrow and joy come,
We'll always be true.
We think of all friendships
Our school days did bring;
Though dear friends have parted,
Still memories will ring!
Our fair Alma Mater
Thy praise we will sing.

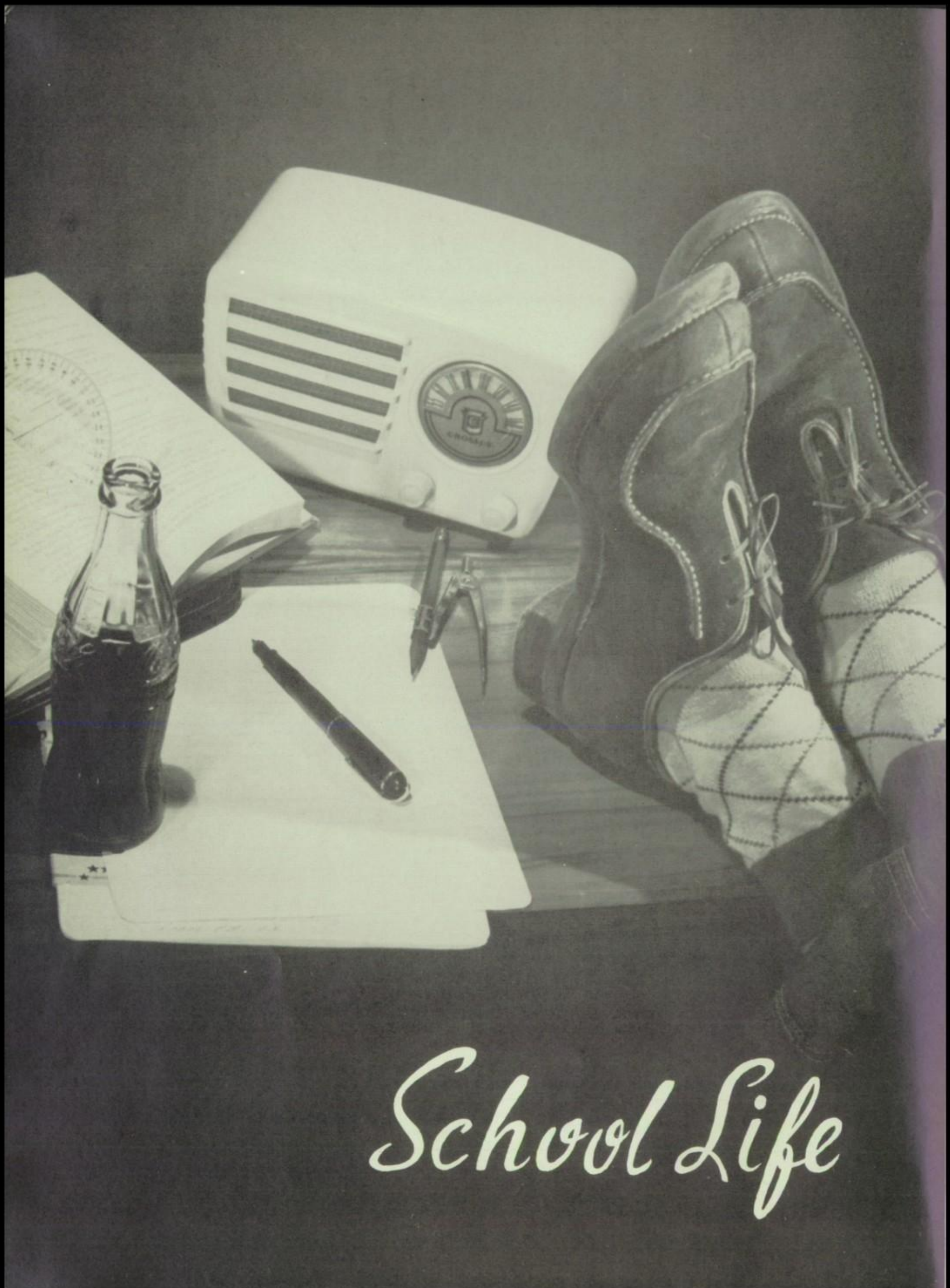

School Life

FAIRFIELD HIGH SCHOOL
NO

Our Homecoming Queen 1956

Our Homecoming Court

Fairfield Is Victorious for Homecoming

Homecoming Highlights

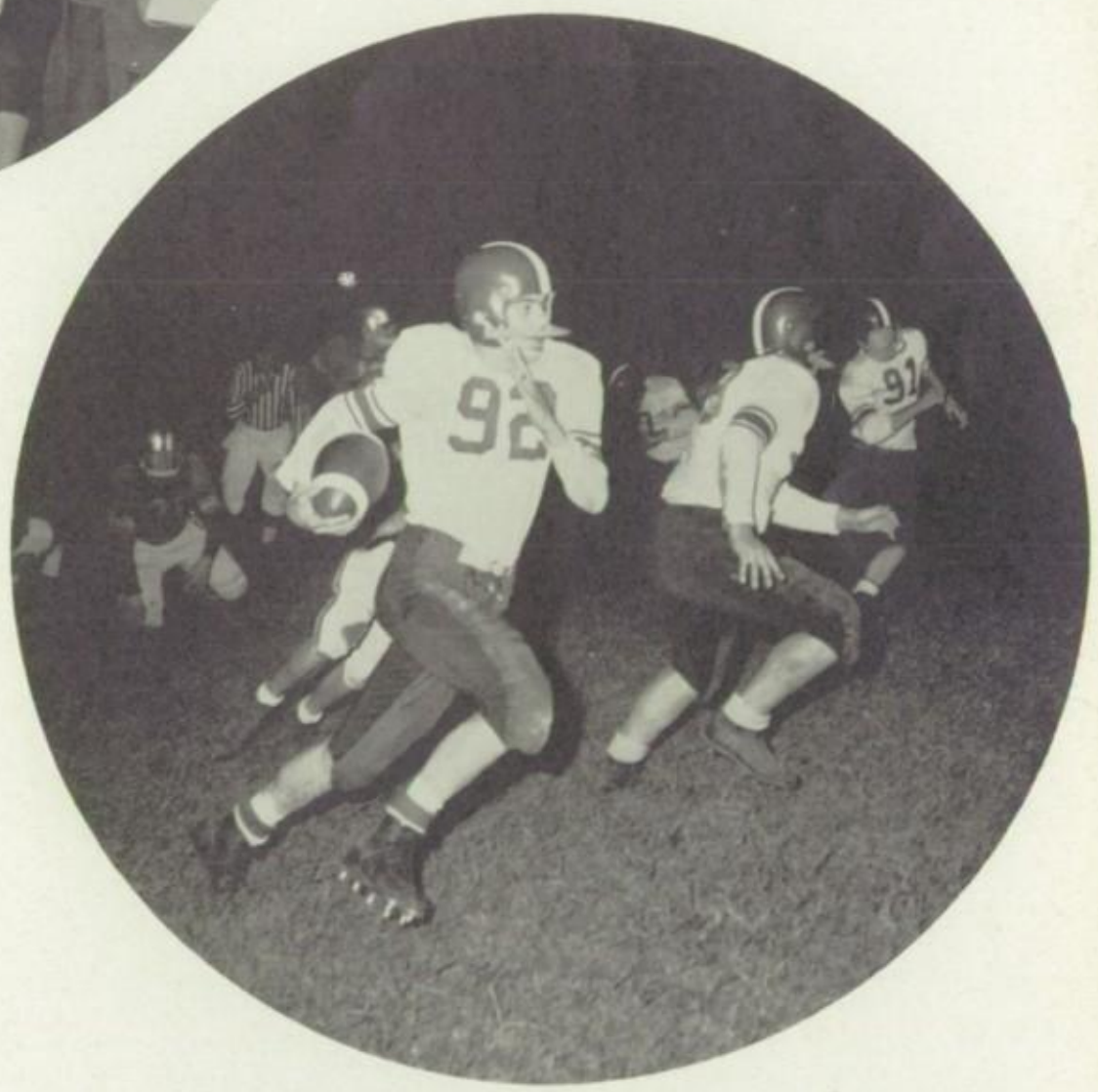

in the halls

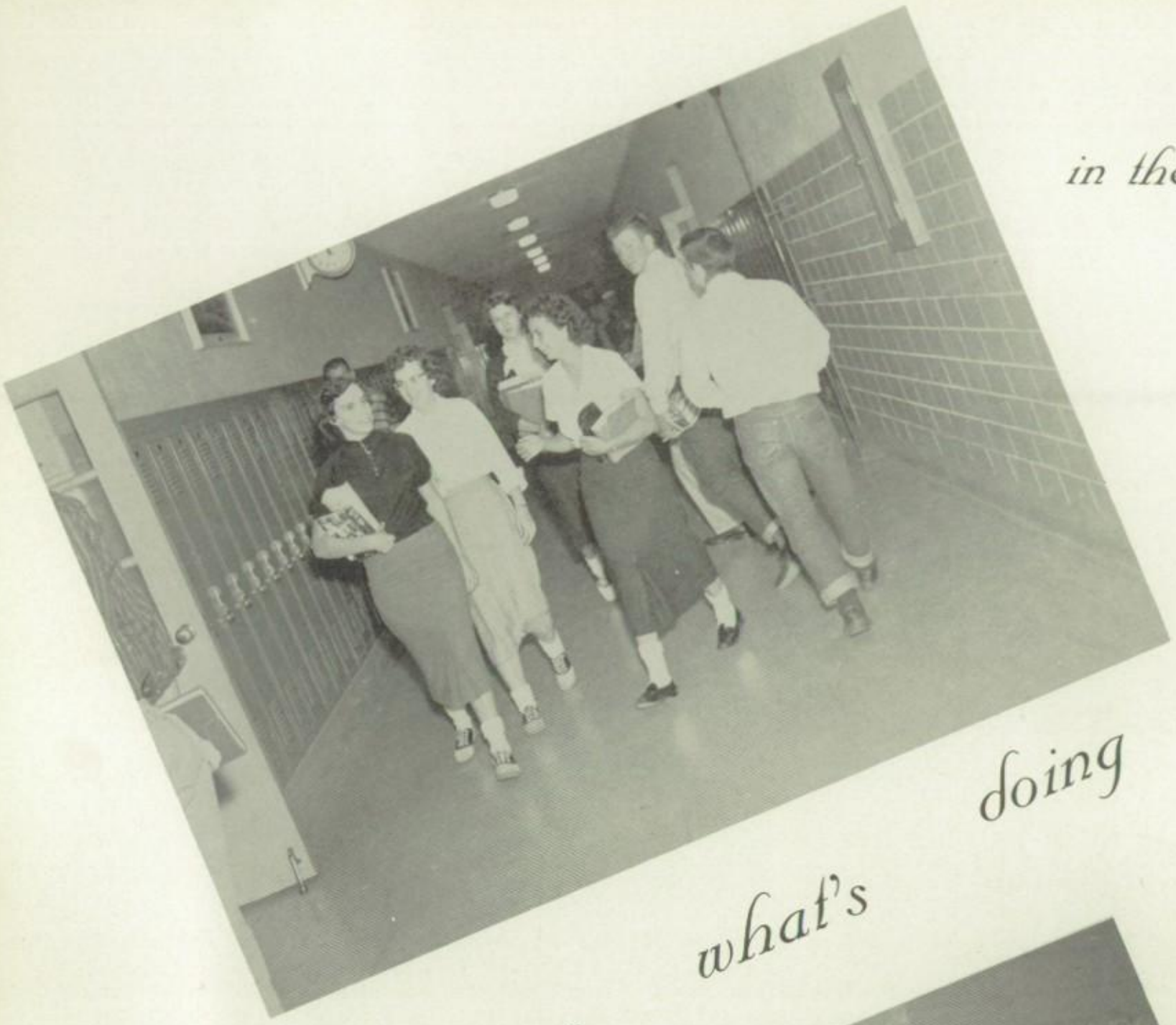

what's doing

Let's see

in the shop

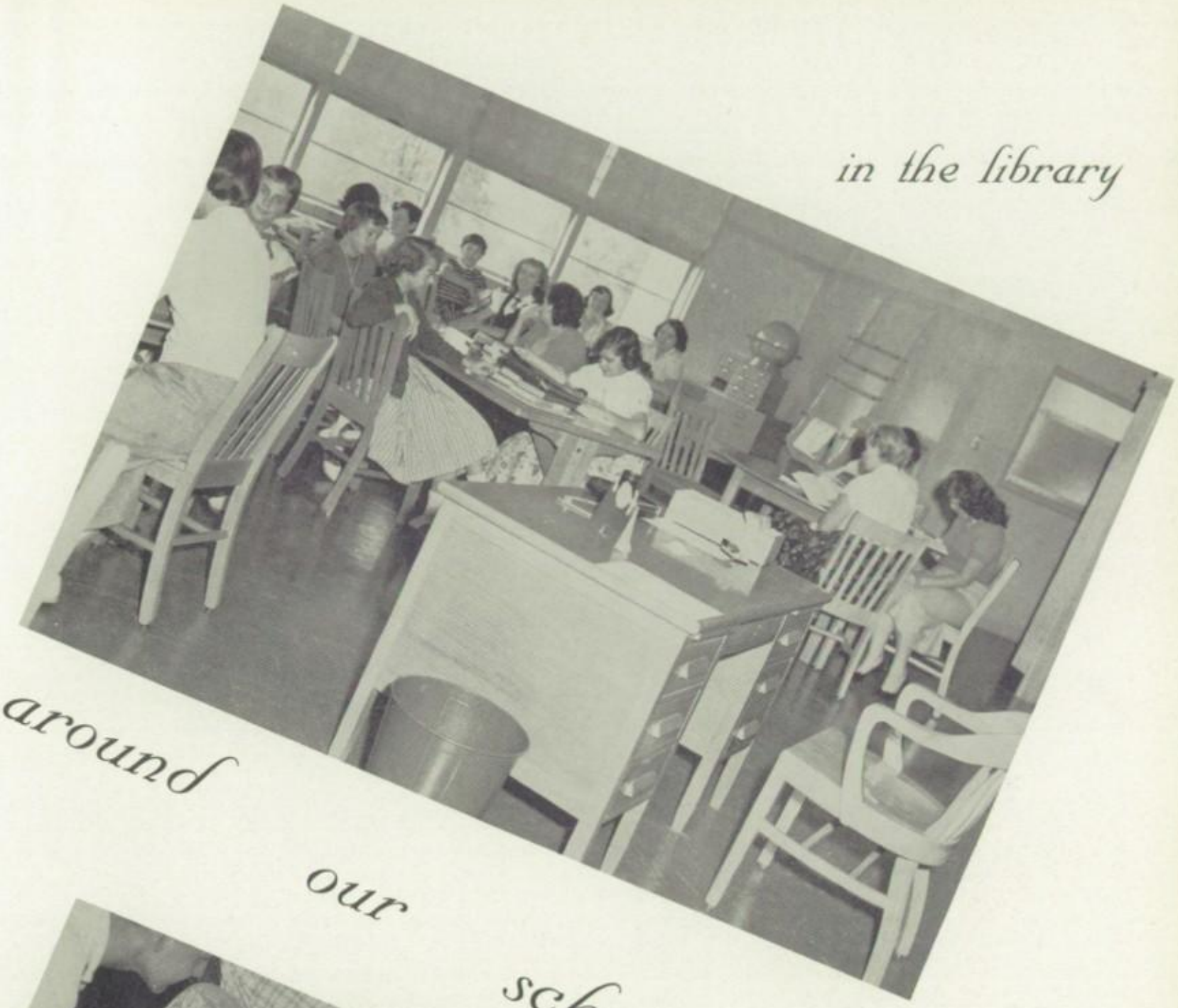

in the library

around

our

schools

today:

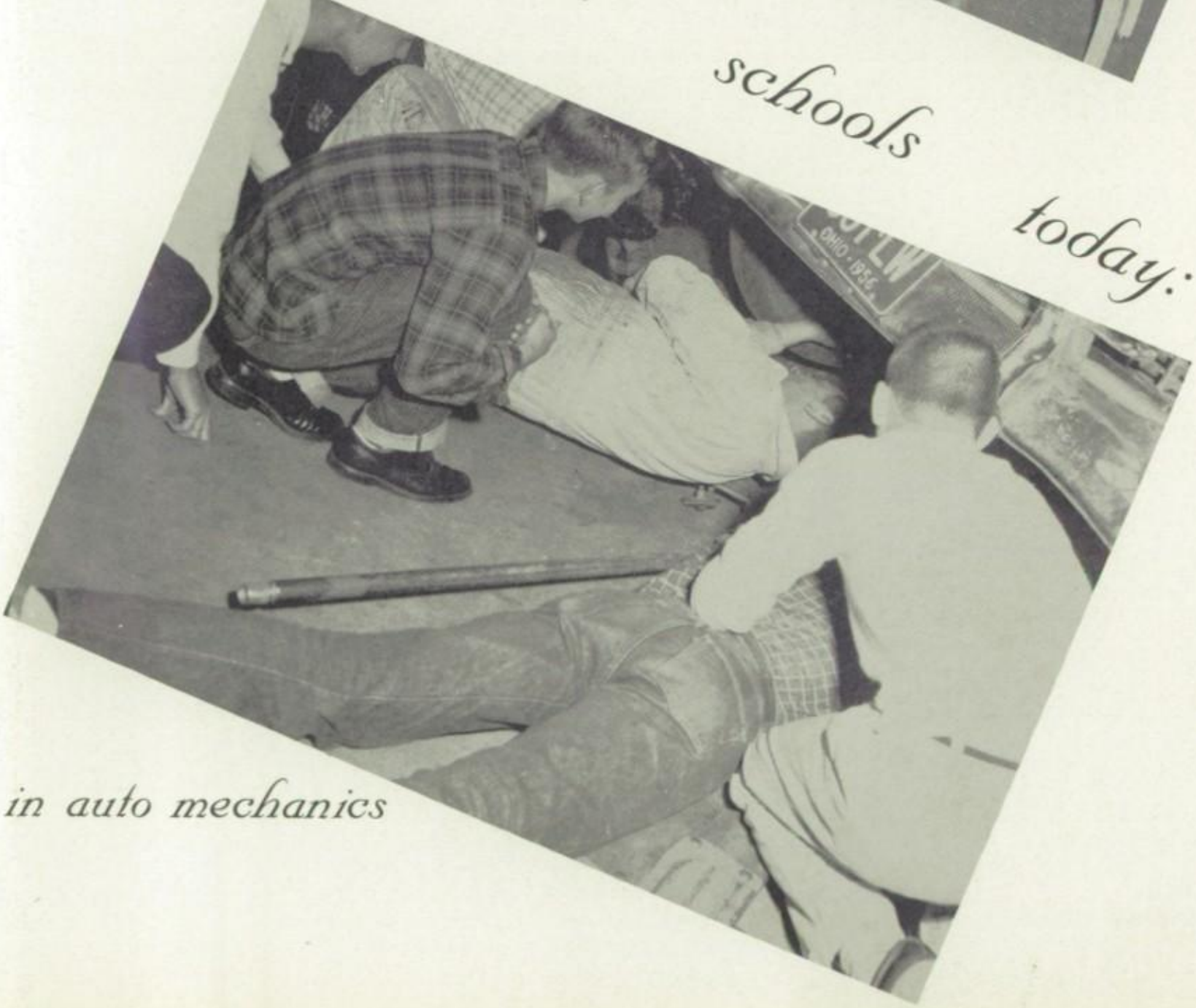

in auto mechanics

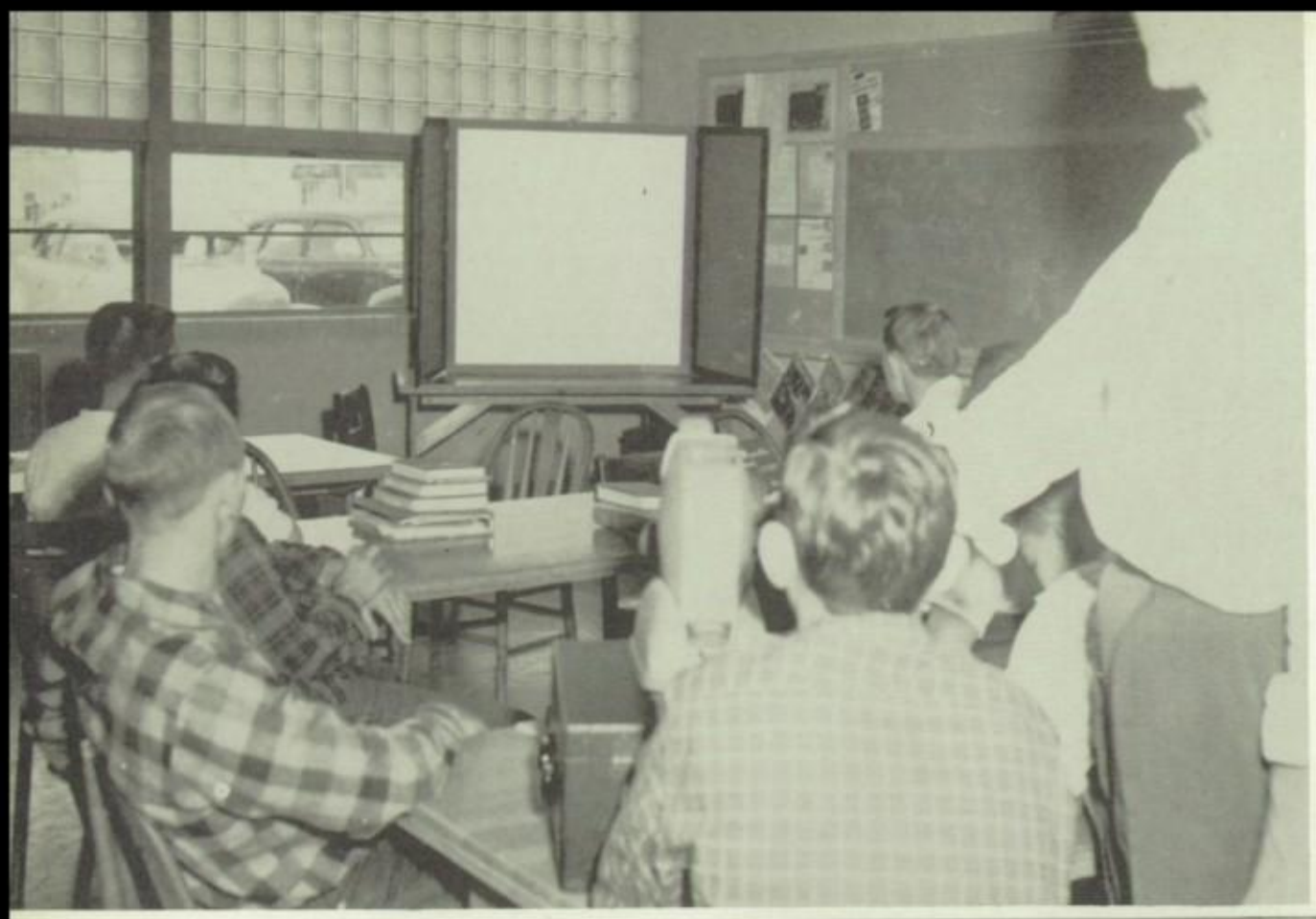

with

our

eyes,

with

our

hands,

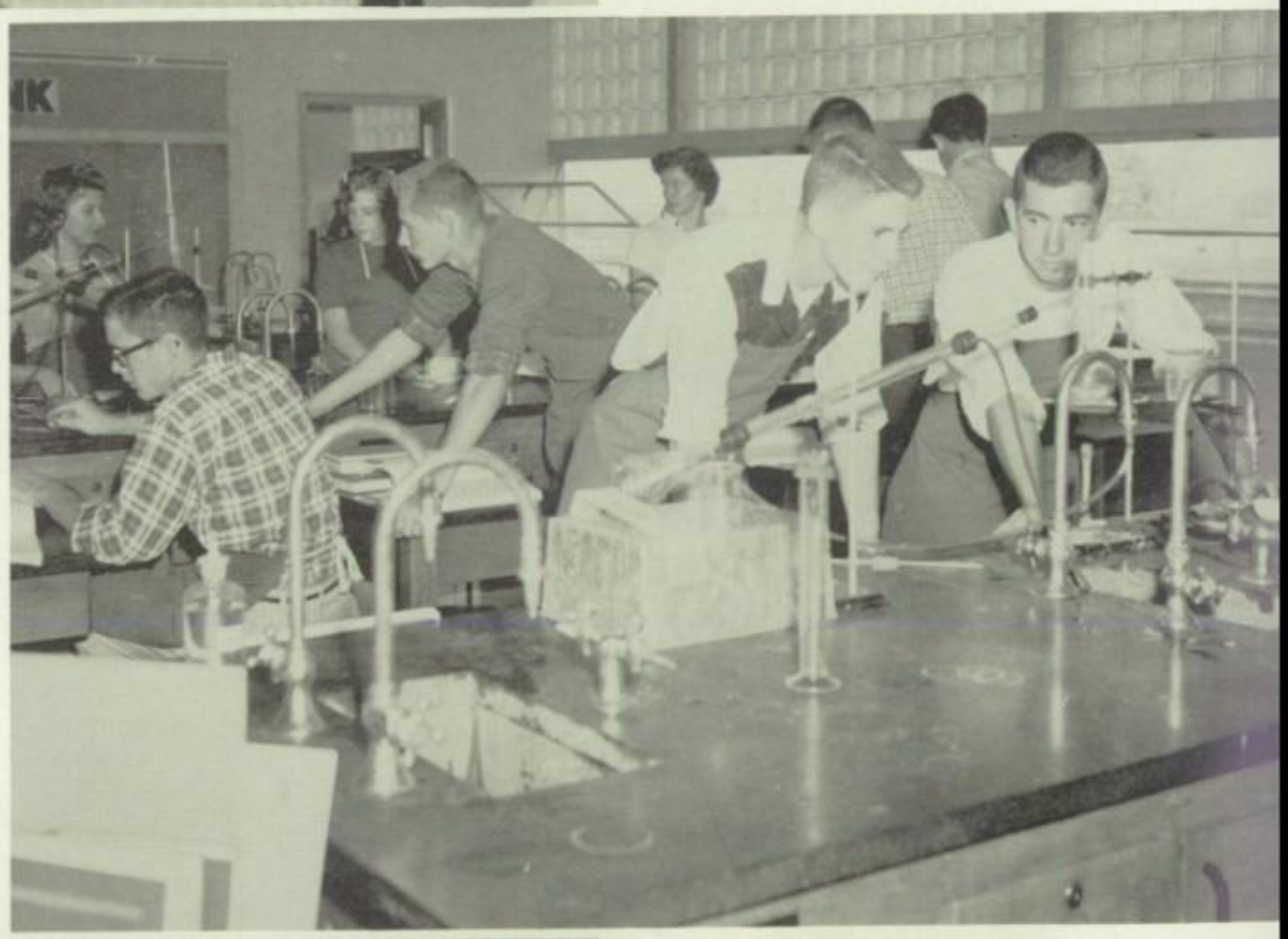

with

our

minds,

with

our

pencils,

with

our

paper

and

erasers.

Come and Get It!

"Chow Time"

Have an Echo, Barb.

Keep Them in Line,

Miss Fleming.

Care for Some Music?

Celebrates

Fairfield

First

Anniversary

as

a

City

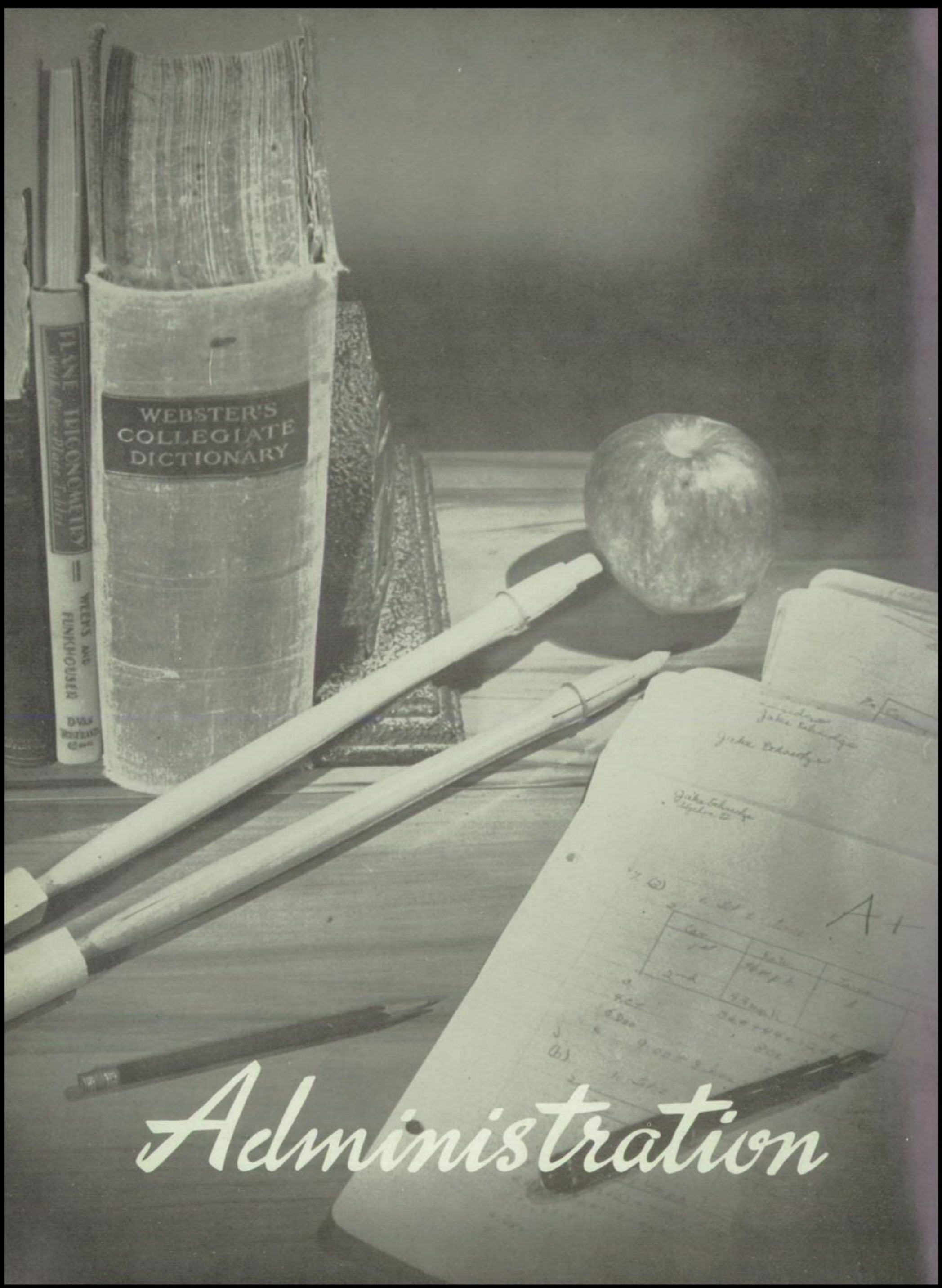

Administration

Board of Education

Left to right: Robert Sroufe, Vice President; John McCormick, Member; William Schul, Clerk of Board; Martha Rahfuse, President; Ralph Hasler, Member.

OUR SECRETARIES

Mrs. Esther Easter

Mrs. Mary White

Our Superintendent

R. W. Cropenbaker

Our

Principal,

CUSTER B. REYNOLDS

and

Our

Secretary,

Mrs. Ruth Burer
and "BLACKIE"

North and South Elementary

PRINCIPALS AND SECRETARIES

MARC JEWELL and PATRICIA FREY

HARRY HANN and GLADYS PIPHER

GUIDANCE

for

EDUCATIONAL

PROBLEMS

MRS. ANN HECK

Dean of Girls

for

ATTENDANCE

PROBLEMS

MR. ROSS SCHWARTZ

Visiting Teacher

for

HEALTH

PROBLEMS

MRS. LEONA WEISENBORN

School Nurse

W. BONNER
History

D. BECKETT
Sociology
Head Basketball Coach
World History

S. BURK
Mathematics
Science

C. ARNOLD
Driver Ed.
Boys' Health
Head Football Coach

D. ALCORN
Phys. Ed.

B. ADAMS
Physical Ed.
Asst. Football Coach

C. CLARK
Music

M. DIETSCH
English
Annual

J. FASSETT
Am. Gov't.
English
Civics

G. GILBERT
Math
Science

D. JOHNSON
Vocational Agriculture
Auto Mechanics

L. GLEASON
Phys. Ed.
Girls' Health

M. FLEMING
Librarian

E. KINCER
Manual Arts
Asst. Basketball Coach

E. KINKER
Instrumental Music

K. WHITE
Speech

R. HANAFORD
Commercial
Business Arithmetic

B. LEPORIS
Art
Bookstore

A. SUTPHEN
Orchestra

G. McCOLLUM
Manual Arts
Athletic Director

T. MUNCEY
Mathematics
Science

A. PARRISH
Home Economics

M. PATRICK
English
Journalism

D. POTTER
Commercial

F. STROEHLEIN
Math
Science
Vis. Ed.

W. VOGELGESANG
Science
Geography
Dramatics

L. WESTLAND
English
Latin
Coll. Composition

P. WEHR
English
Spanish

North Elementary

EUGENE AKERS
Grade 1

MEREBAH BASS
Grade 1

CAROLYN BOWLING
Grade 2

EVA COMBS
Grade 1

EDITH EAGLE
Grade 5

SYLVIA FLINT
Grade 3

KATHARINE GOODNER
Grade 3

POCAHONTAS HALE
Grade 5

MARILYN HENKE
Grade 1

JANE MILLER
Grade 1

LILA MORRELL
Grade 5

PEARL PARSLEY
Remedial Reading

DAISY PETERS
Grade 4

BARBARA PETTIT
Grade 4

ISABELLE RILEY
Grade 4

JOAN SCHWEGMAN
Grade 6

EDWARD SHIPLEY
Grade 6

PATTY SMITH
Grade 2

GLORIA SPURLOCK
Grade 2

ZUMA STEELE
Grade 3

OLIVE STUMPF
Grade 4

BERTHA SYMES
Grade 1

BETTY ANN UTTER
Grade 2

So
Eleme

S. BLAKE
Grade 2

F. BLAKE
Grade 7

E. ANDERSON
Grade 6

D. ALCORN
Physical Ed.

G. ADAMS
Grade 1

S. CHAPPERS
Phys. Ed.

S. BRUNK
Grade 4

E. BRUNK
Grade 8

H. BRANDENBURG
Grade 8

E. BOGGS
Grade 6

M. DENT
Grade 5

R. DAVIES
Grade 2

M. CRANE
Library
Bookstore

M. L. COTTON
Grade 3

M. COPELAND
Grade 2

G. HANGES
Grade 7

H. HAGGERTY
Grade 3

M. FREY
Grade 4

R. EVANS
Grade 4

B. ESTES
Grade 5

M. LENIHAN
Grade 5

E. LEÅ
Grade 2

C. HOLBROCK
Grade 3

E. HILTON
Grade 4

F. HENNEBERGER
Grade 6

u t h

n t a r y

E. MOORE
Grade 3

K. MARCUM
Art

M. MacQUISTON
Art

E. MacQUISTON
Reading Center

J. LOHMANN
Grade 7

W. POWELL
Grade 7

H. PLYMALE
Grade 4

S. PENCE
Grade 8

K. PERKINS
Grade 8

R. MOORE
Grade 4

M. SEALS
Grade 2

C. SCHNAPP
Grade 7

G. SCHIPPER
Grade 4

G. REAMS
Grade 2

B. QUEEN
Grade 1

S. WEHR
Grade 1

D. WAIR
Grade 5

E. VANCE
Grade 3

A. SUTPHEN
Instrumental
Music

M. STEARNS
Grade 6

S. ZIMMERMAN
Grade 1

A. WOOD
Grade 5

J. WILHELM
Grade 1

M. WHITE
Grade 8

D. WHEELER
Grade 7

Classes

Seniors

Our class officers are Lynn Pottenger, Treasurer; Marie Sauer, Secretary; Sylvester Reiff, President; John Walker, Vice President.

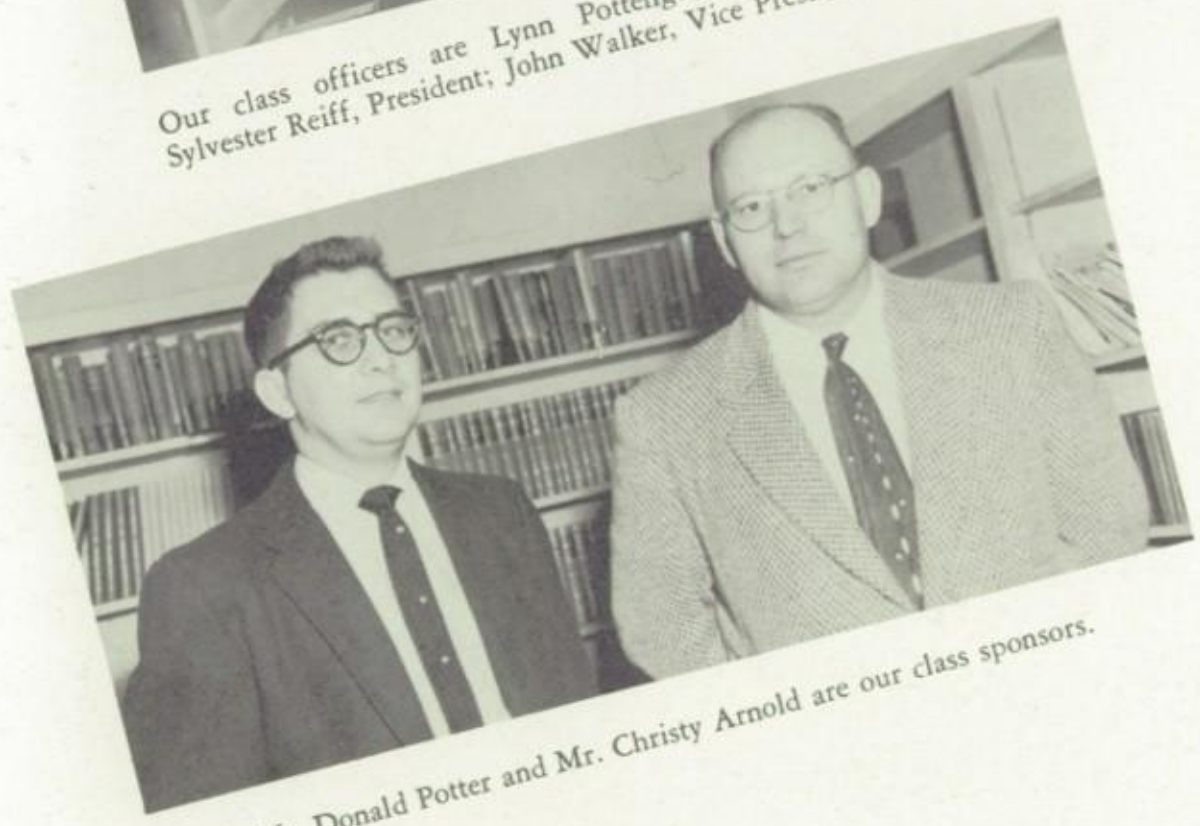

Mr. Donald Potter and Mr. Christy Arnold are our class sponsors.

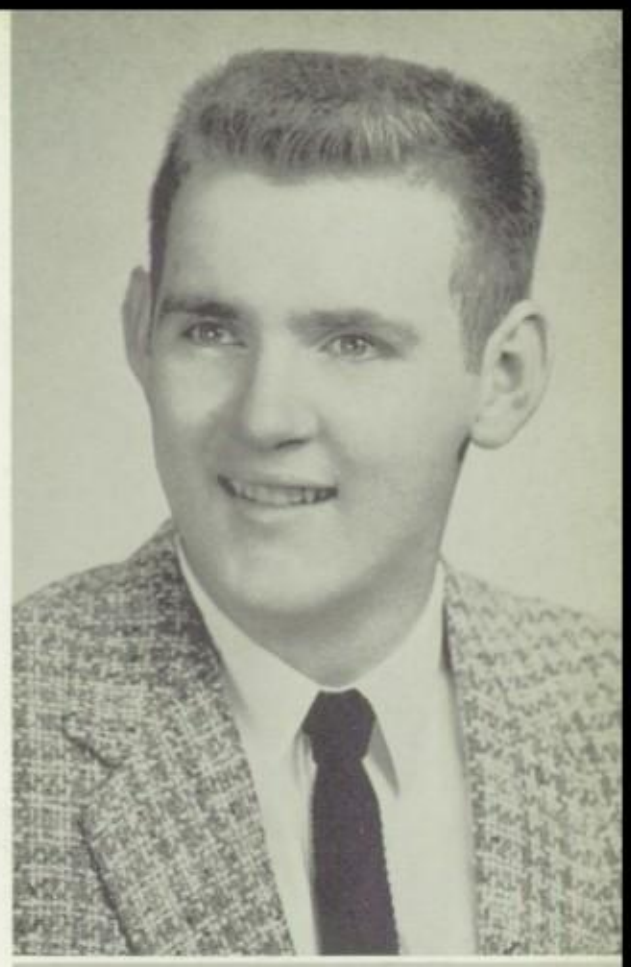

EDWARD ABNER
Basketball 1, 2, 3, 4; Projectionist 1, 2, 3; Hi-Y 2, 3, 4, President 4; Glee Club 2, 3; Mixed Chorus 2, 3; Vocal Ensemble 2, 3; Spring Concert 2, 3; Minstrel 2, 3.

JIM ADAMS
Football 1; Safe-Driving Club 4.

JIM ANGLIN
Glee Club 1, 2; Stage Crew 3; Safe-Driving Club 3, 4, Lieutenant 4.

CAROL ARNOLD

Burley High School 1, 2, 3; Mixed Chorus 2, 3; Majorette 1, 2, 3; FHA 2; Annual Staff 2, 3; Pep Club 3; Student Council 3; Oratory Debate 1, in State 3; Senior Play.

JIM BALLINGER

Safe-Driving Club 4; Annual Photographer 4; Football 3; FFA 1.

MARINDA BARNES

Latin Club 1, 2; FHA 3, 4; Spanish Club 3, 4; Junior Play.

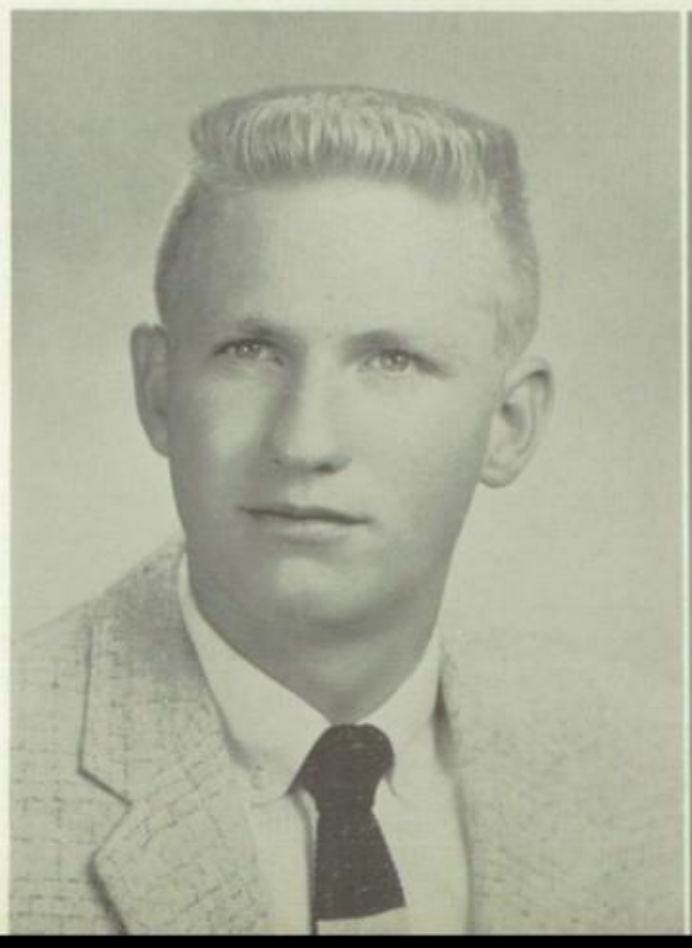

GENE BLEVINS

Glee Club 1; Safe-Driving Club 4; Torch Staff 4.

JOYCE BOWN

Mixed Chorus 1, 2; GAA 2; 4-H 1, 2; Basketball and Volleyball Intramurals 1, 2.

JACK BRICKLES

Basketball 1, 2, 3; Stage Crew 3; Safe-Driving Club 3, 4; FFA 2; Glee Club 1.

PAULETTE CALABRIA

Alliance High 2; Y-Teens 1, 2, 3, 4; FTA 1, 2, 3, 4; GAA 1, 2, 3, 4; Latin Club 2, 3; Junior Play; Junior Play Committee; Senior Play; Mixed Chorus 4; Glee Club 4; Minstrel 3, 4; Spring Concert 4; Vocal Ensemble 3, 4; Girls' Basketball 3, 4; Dramatics Club 4; YFC 3, 4.

SHARON CANODE

Latin Club 1, 2; FTA 1, 2, 3, 4; FHA 1; GAA 2, 3, 4; Band 1, 2, 3, 4; Majorette 2, 3, 4; Head Majorette 4; Glee Club 1, 2, 3, 4; Mixed Chorus 3, 4; Orchestra 3; Vocal Ensemble 3; Junior Play Committee; Senior Play; Minstrel 1, 2, 3, 4; Spring Concert 1, 2, 3, 4.

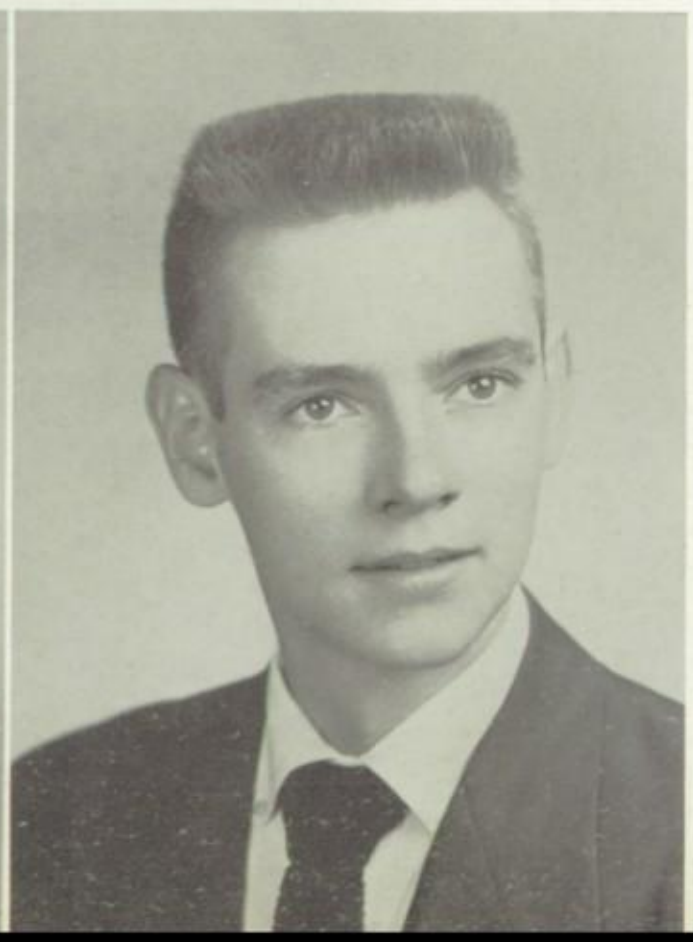

CAROLYN CARROLL

Ross High 1, 2, 3; Junior Play Committee; FHA 1, 2, 3; GAA 1, 2, 3, 4; FTA 3; Y-Teens 1; Glee Club 3, 4; Mixed Chorus 3, 4; Mixed Ensemble 4; Minstrel 4; Spring Concert 3, 4; Newspaper 3.

HARRY CHAPMAN

Hi-Y 1; Safe-Driving Club 4; Stage Crew 3; Junior Play.

DICK CLARK

Football 3; Basketball 2; Baseball 2, 3; Track 2, 3; Hi-Y 3; Junior Play; Stage Crew 3; Safe-Driving Club 4.

MARY COLLINS

Latin Club 1, 2; Spanish Club 3; Junior Play; FHA 3, 4.

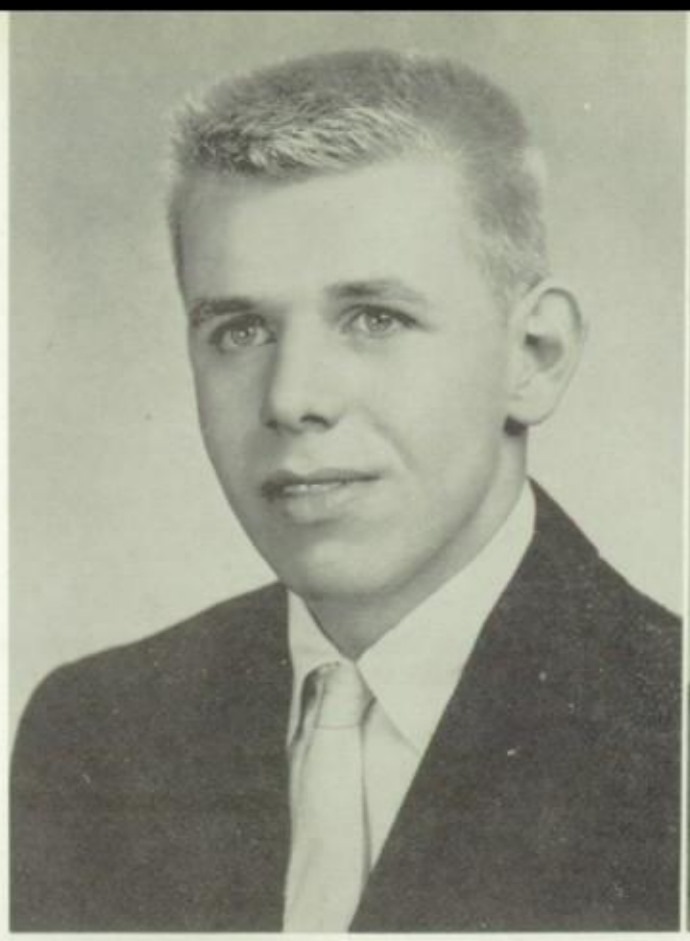

LARRY CONE

Monroe High 1, 2, 3.

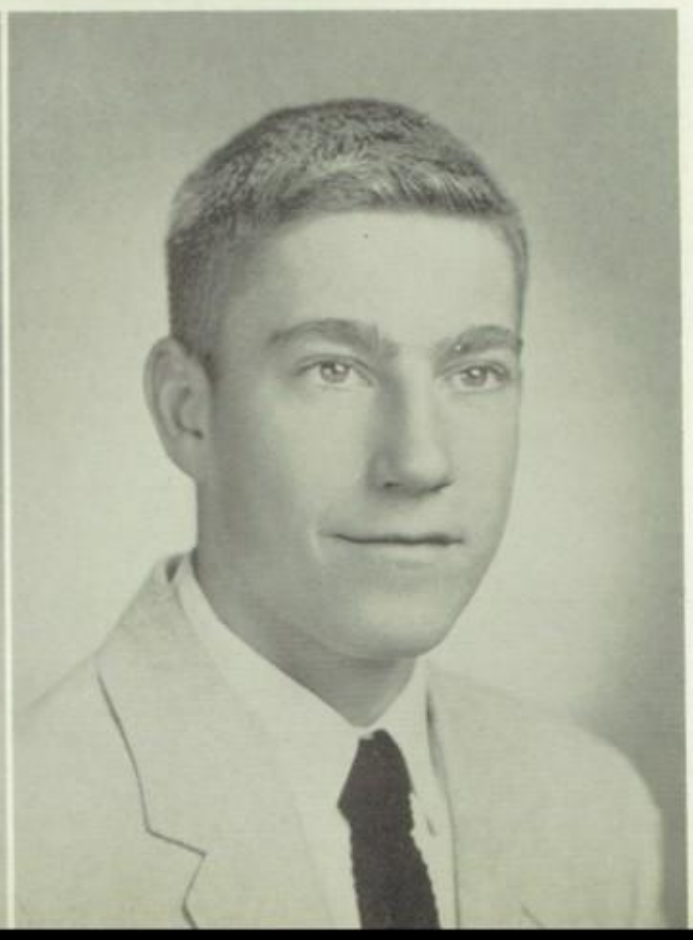

DICK CONRAD

Stage Crew 2; Safe-Driving Club 4.

CLARENCE CORSON

May Day 1; Stage Crew 3; Safe-Driving Club 4.

SANDRA COUCH

FHA 1; Minstrel 3; Glee Club 2.

CHARLES CUNNINGHAM

Hamilton High 1, 2, 3; Football 4; Student Council 4; Safe-Driving Club 4

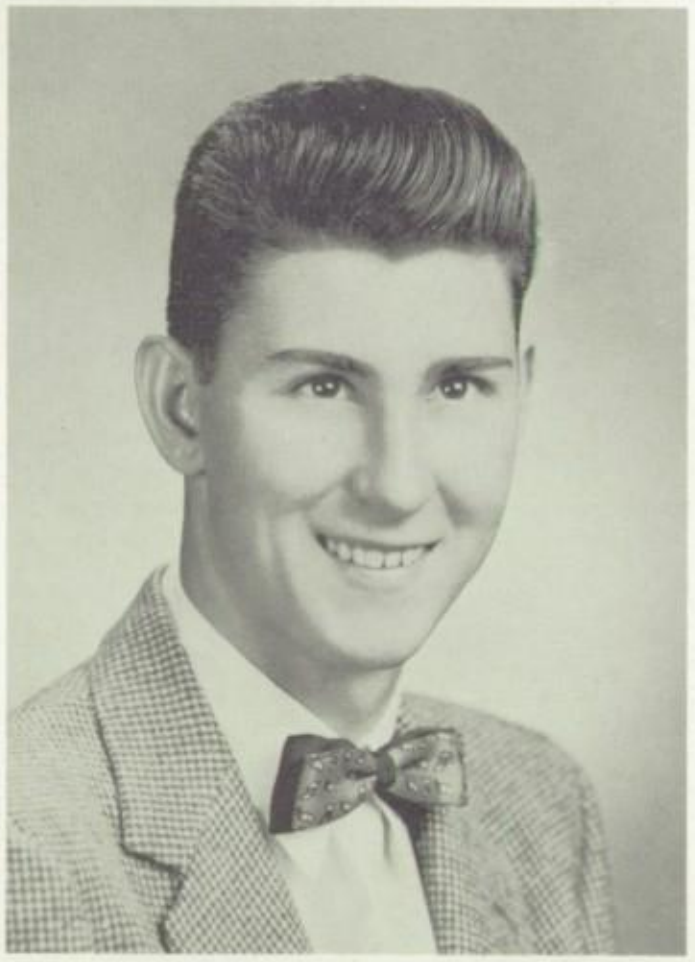

LARRY DENNARD

Basketball 1, 2, 3, 4; Baseball 2; Track 1, 2, 3; FFA 1, 2, 3; Class Vice President 3; Junior Play.

MARY NELL EDDS

FHA 1, 2, 3, 4; GAA 3, 4; Girls' Basketball 3; Glee Club 3, 4; Mixed Chorus 3, 4; Minstrel 3, 4; Spring Concert 3, 4.

BARBARA ENGEL

Latin Club 1, 2; Y-Teens 1, 2, 3, 4; YFC 3; Annual Staff 4; Glee Club 1, 2, 3, 4; Mixed Chorus 1, 2, 3, 4; Band 1, 2, 3, 4; Minstrel 1, 2, 3, 4; Spring Concert 1, 2, 3, 4; Vocal Ensemble 1, 2, 3, 4; Instrumental Ensemble 1, 2, 3; Senior Play; Safe-Driving Club 4.

JANET ESTRIDGE

Latin Club 1, 2; Y-Teens 1, 2, 3, 4; GAA 1, 2, 3, 4; FTA 2, 3; Honor Society 2, 3, 4; Student Council 4; Annual Staff 2, 4; Glee Club 2, 4; Mixed Chorus 3, 4; Band 1, 2, 3; Minstrel 1, 2, 3, 4; Spring Concert 1, 2, 3, 4; Vocal Ensemble 1, 2, 3, 4; Instrumental Ensemble 1, 2, 3; Cheerleader 4; Girls' Basketball 4; YFC Club 3, 4, President 4; Class Secretary 1, 2; Class President 3; Junior Play; Senior Play; Librarian 1.

PEGGY EVANS

FHA 1, 2; GAA 2, 3, 4; FTA 3, 4; Y-Teens 1, 2, 3; Spanish Club 3, 4; YFC 3; Junior Play Committee.

JAMES FARRELL

Latin Club 1, 2; Projectionist 1, 2; FTA 2, 3, 4; Safety Patrol 1, 2; Glee Club 1, 2; Mixed Chorus 1, 2; Band 1, 2, 3; Vocal Ensemble 1, 2; Spring Concert 1, 2, 3; Minstrel 1, 2, 3, 4; YFC Club 3, 4, Vice President 4; Safe-Driving Club 4; Annual Staff 3, 4; Business Manager 4.

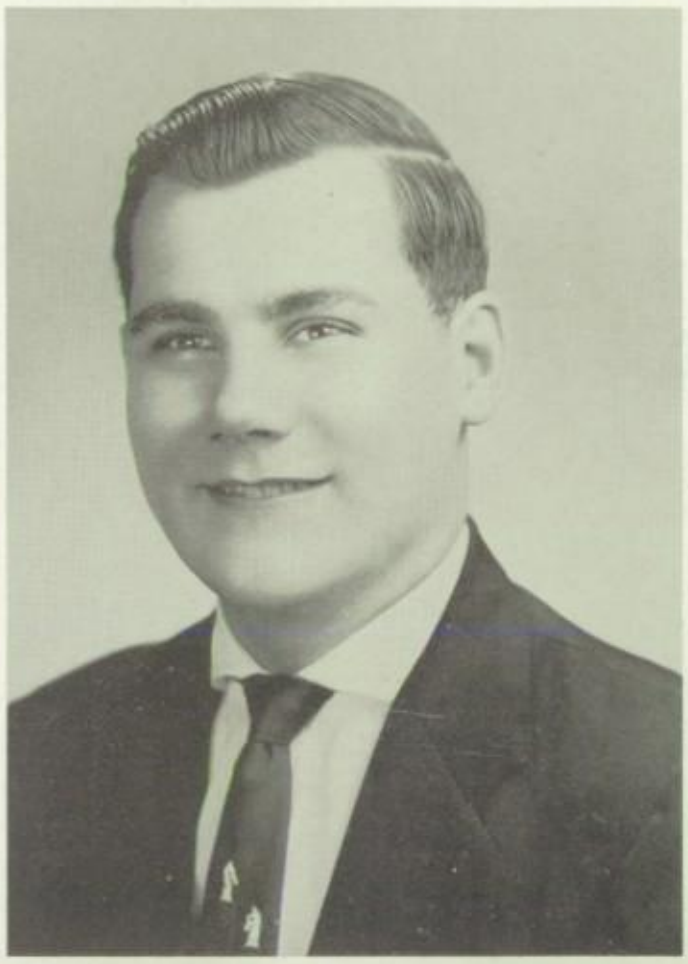

RICHARD FIELDS

Glee Club 1, 2; Mixed Chorus 1, 2; Projectionist 1, 2, 3, 4; Annual Staff 3, 4; Torch Staff 4.

PAT FLANNERY

Latin Club 1, 2; Y-Teens 1, 2, 3, 4; FTA 3, 4; GAA 2, 3, 4; Glee Club 1, 2, 3, 4; Mixed Chorus 2, 3, 4; Vocal Ensemble 1, 2, 3, 4; Spring Concert 1, 2, 3, 4; Minstrel 1, 2, 3, 4; Girls' Basketball 3, 4; Baseball 1; Cheerleader 1, 2, 3, 4; Junior Play; Librarian 1, 2; Homecoming Attendant 4; Annual Staff 4.

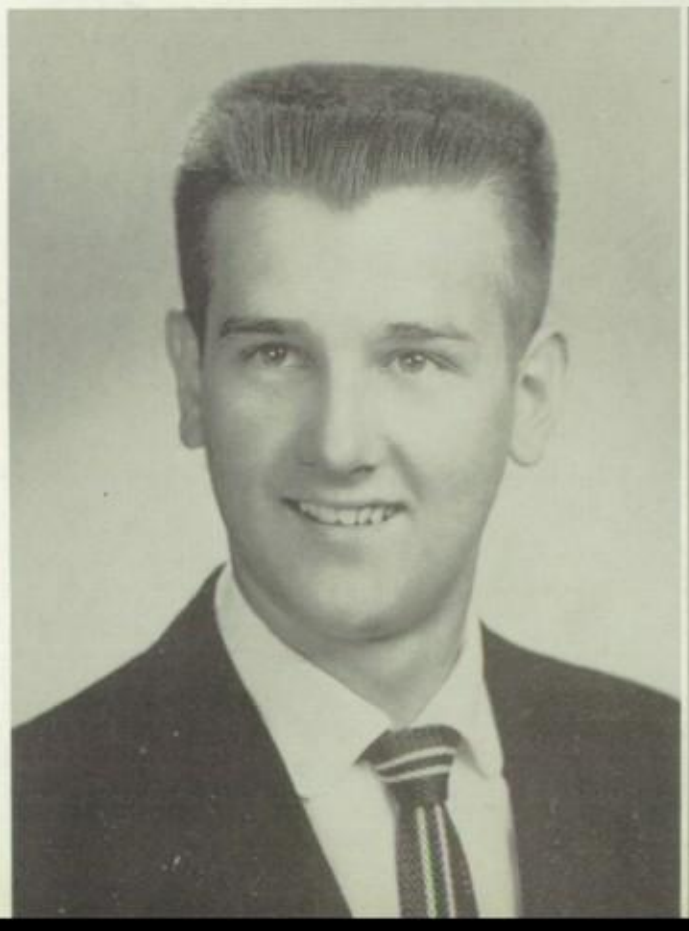

ED HALCOMB

Football 1, 2, 3; FFA 2; Safe-Driving Club 4.

SONIA HALCOMB

Baseball 1; Glee Club 1, 2; GAA 3, 4; Y-Teens 2, 3; Homecoming Queen 4.

ALMA HERALD

FHA 2, 4.

ROSETTA HOSKINS

Y-Teens 2; GAA 1; Junior Play.

JOHN HOUSER

Latin Club 1, 2; Explorer Scouts 1, 2, 3, 4; Hi-Y 2, 3, 4; Projectionist 2, 3; Student Council 3, 4; Football 3; Band 2; Minstrel 1; Spring Concert 2; Safe-Driving Club 4, Captain 4; Senior Play.

NANCY HUBER

Latin Club 1, 2; Y-Teens 1, 2, 3, 4; GAA 2, 3, 4; FTA 2, 3; Honor Society 2, 3, 4, President 4; Annual Staff 4; Glee Club 1, 2, 3, 4; Mixed Chorus 2, 3, 4; Vocal Ensemble 1, 2, 3, 4; Minstrel 1, 2, 3, 4; Spring Concert 1, 2, 3, 4; Senior Play; Junior Play Committee; Dramatics Club 4; Class Secretary 3.

BOB JAMESON

Roosevelt 1; Freshman Play; Student Council 1.

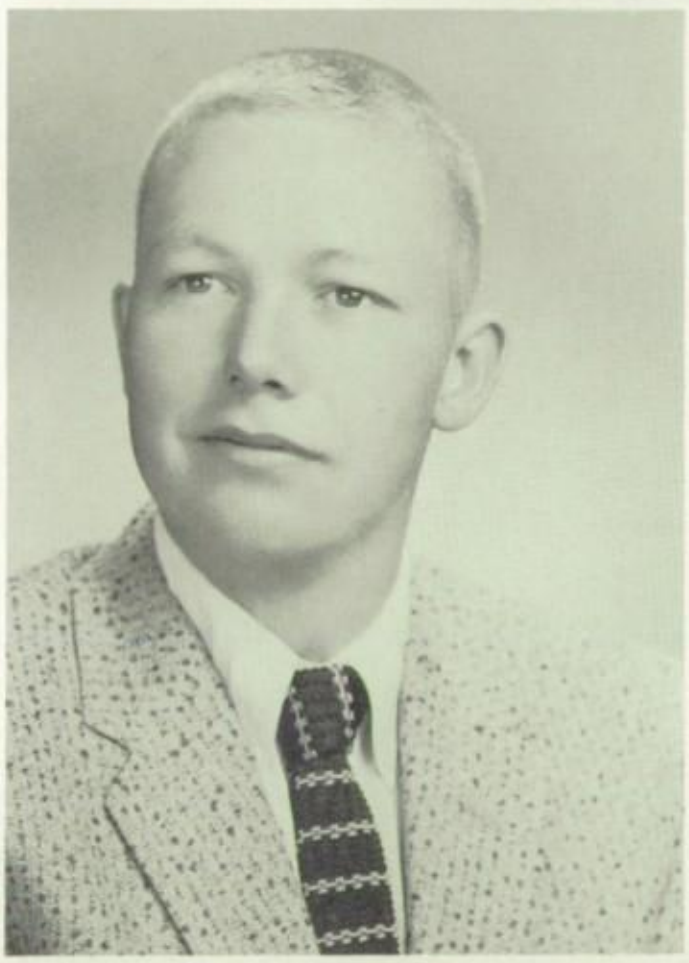

ROY JOHNSON

Football 1, 2, 3, 4; Hi-Y 1, 2, 3, 4; Projectionist 1, 2, 3, 4; Glee Club 2; Mixed Chorus 2; Minstrel 2; Spring Concert 2.

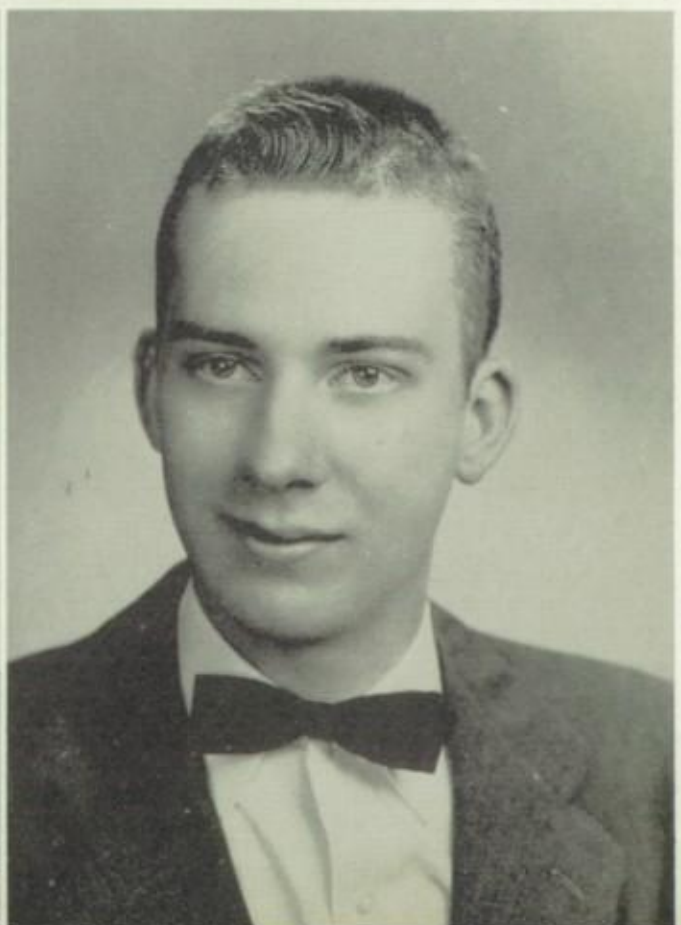

HANS KUEHLTHAU

Latin Club 1, 2; Glee Club 1, 2, 3, 4; Mixed Chorus 1, 2, 3, 4; Minstrel 1, 2, 3, 4; Spring Concert 1, 2, 3, 4; Senior Play; Vocal Ensemble 1, 2, 3.

JIM LANCASTER

Explorer Scouts 2, 4; Hi-Y 4; Minstrel 4; Boys' State Representative.

JENNILA LAY

Y-Teens 1; Safety Council 1; Junior Play; Latin Club 1; Annual Staff 4; Prince of Peace Winner 3.

PAT LEITSCH

Latin Club 1, 2; Y-Teens 1, 2, 3, 4; GAA 2, 3, 4; FTA 1, 2, 3, 4; FHA 3; YFC 3; Spanish Club 3, 4; Honor Society 3, 4; Student Council 3; Junior Play; Play Committee; Senior Play; Class Vice President 3; Homecoming Attendant 4; Glee Club 1, 2, 3, 4; Mixed Chorus 1, 3, 4; Vocal Ensemble 2, 3, 4; Minstrel 2, 3, 4; Spring Concert 2, 3, 4; Girls' Basketball 3, 4; Dramatics Club 4; Roosevelt 1.

GARY LOVETT

Glee Club 1, 2; Mixed Chorus 1, 4; Orchestra 1, 2, 3, 4; Band 1, 2, 3, 4; Minstrel 4; Spring Concert 1, 2; Vocal Ensemble 1, 4; Instrumental Ensemble 1; Senior Play; Dramatics Club 4.

CINTHIA MARCHANT

Roosevelt, Hamilton High 1, 2; Y-Teens 1, 2, 3, 4; GAA 2, 3, 4, President 4; FTA 2, 4; Honor Society 1; Mixed Chorus 1; Minstrel 1; Girls' Basketball 3, 4; Volleyball 3; Senior Play; Tennis Team 1.

ERVIN MARCHANT

Stage Crew 3.

TOM McCOMB

Explorer Scouts 1; FFA 2; Glee Club 1; Safe-Drjving Club 4.

PHYLLIS METZGER

Y-Teens 3, 4; GAA 3, 4; FTA 3, 4; Junior Play 3; Glee Club 4; Mixed Chorus 4; Vocal Ensemble 4; Spring Concert 4; Minstrel 4; YFC 3.

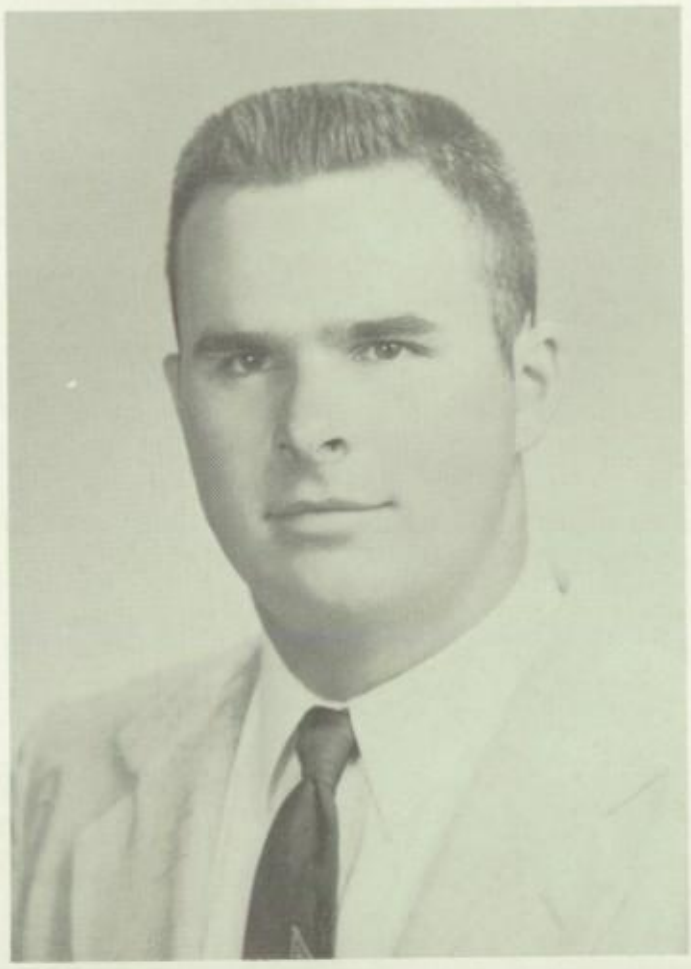

BILL MILLER

Football 1, 2, 3; Glee Club 1, 2, 3, 4; Mixed Chorus 1, 2, 3, 4; Minstrel 1, 2, 3, 4; Spring Concert 1, 2, 3, 4; FFA 2, 3, 4; Annual Staff 3, 4; Torch Staff 4; Projectionist 3, 4; Prince of Peace Contest 3; Safe-Driving Club 4; Chairman of Driving Demonstration 4.

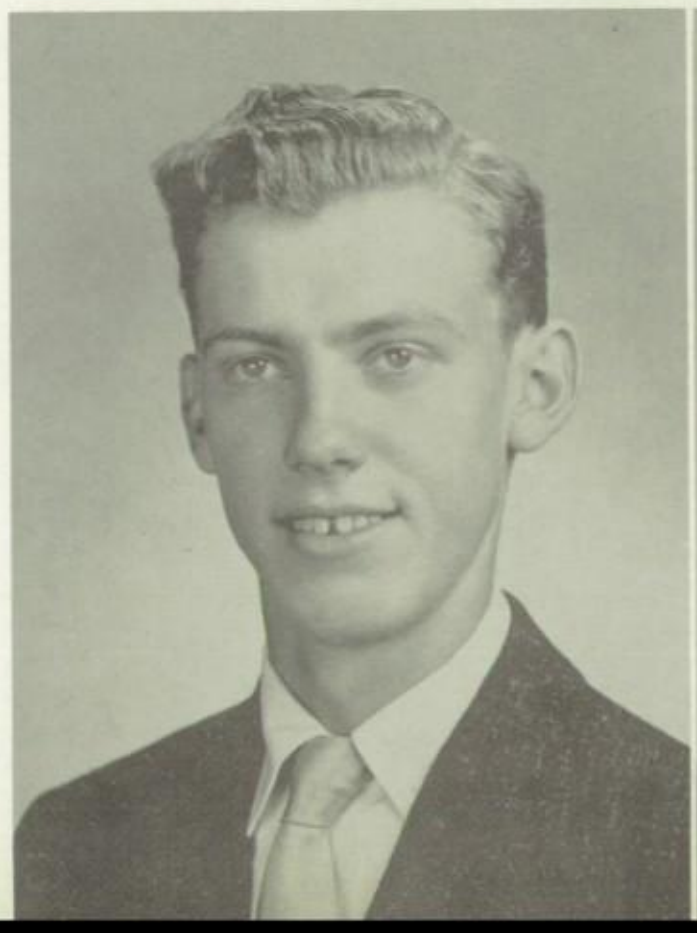

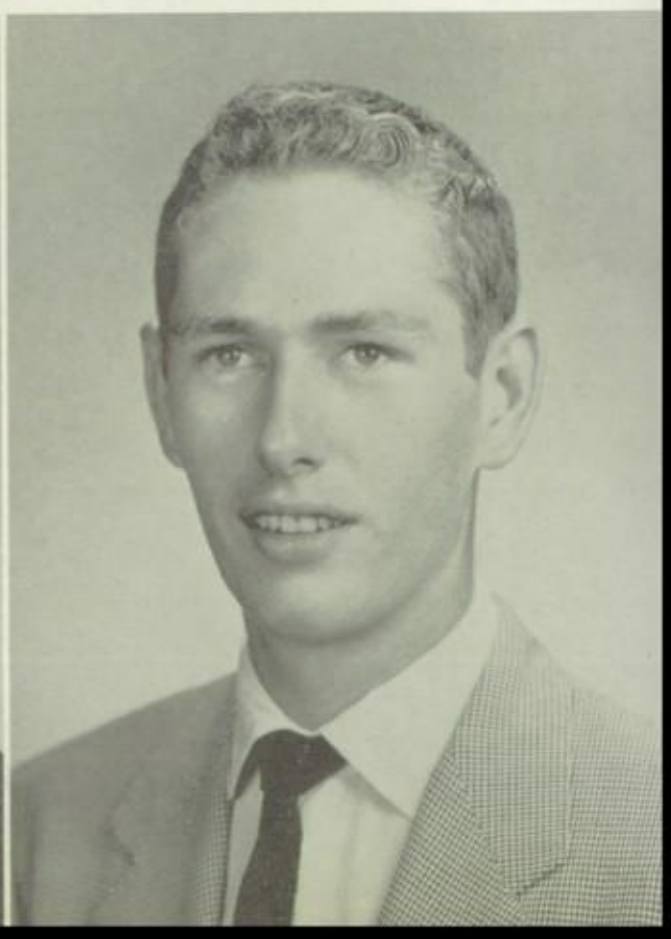

GENE MINNICK

FFA 3, 4.

ELVIN MULLINS

Glee Club 1, 2; Mixed Chorus 1, 2; Spring Concert 1, 2; Minstrel 2, 3.

RUTH OAKES

Glee Club 1; Spring Concert 1; FHA 1, 2, 3, 4, President 4; GAA 1, 2, 3, 4; Y-Teens 2, 3; Junior Play Committee.

MARY OHLINGER

Cheerleader 1, 2, 3; Glee Club 2, 4; Mixed Chorus 2, 4; Minstrel 2, 4; Vocal Ensemble 4; GAA 2, 3, 4; FTA 3, 4; Torch Staff 4; Junior Play Committee.

WAYNE PARKER

Glee Club 1, 2; Mixed Chorus 1, 2; Vocal Ensemble 1, 2, 3, 4; Spring Concert 1, 2, 3, 4; Minstrel 1, 2, 3, 4; Projectionist 1, 2, 3; Junior Play; Bus Patrol 1, 2, 3.

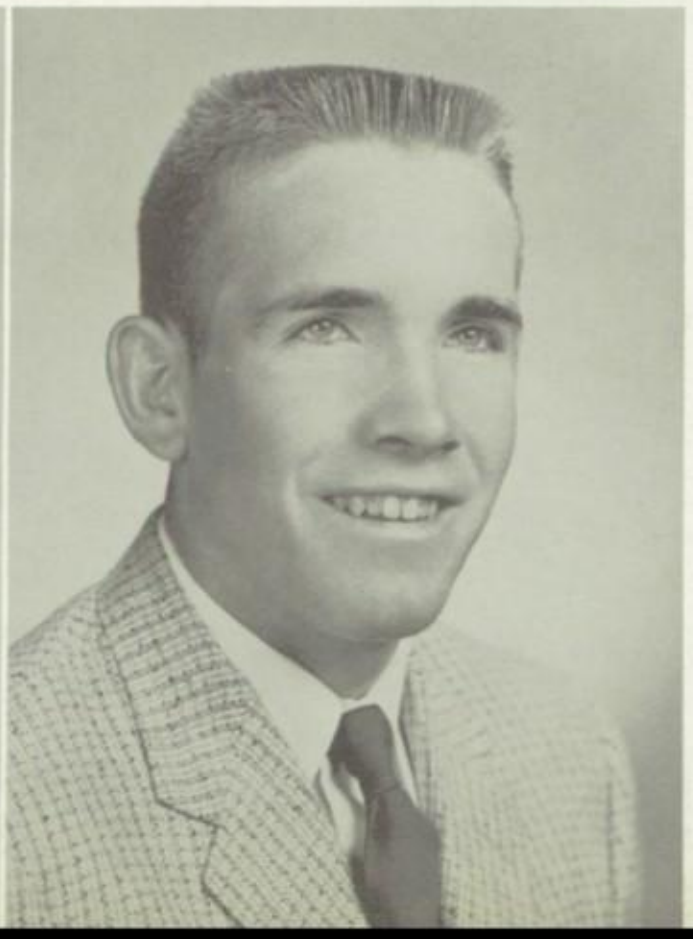

PEGGY PETITT

FHA 1; GAA 2, 3, 4; Y-Teens 1, 2; Class Treasurer 1; Spring Concert 1.

LYNN POTTENGER

Glee Club 1, 2, 3, 4; Mixed Chorus 1, 2, 3, 4; Vocal Ensemble 1, 2, 3, 4; Spring Concert 1, 2, 3, 4; Minstrel 1, 2, 3, 4; May Day 1; Projectionist 1, 2; Hi-Y 3, 4; Honor Society 2, 3, 4; Student Council 3, 4; Annual Staff 4; Torch Staff 4; YFC Club 3; Class Treasurer 2, 3, 4; Junior Play Committee.

HELEN PUSKA

FHA 1, 2, 3, 4; GAA 2, 3, 4; Spring Concert 1; Glee Club 1; Minstrel 2, 3; Junior Play Committee; Girls' Basketball Manager 3, 4; Baseball 2.

SYLVESTER REIFF

Football 1, 2, 3; Basketball 1, 2; Glee Club 1, 2, 3, 4; Mixed Chorus 1, 2, 3, 4; Vocal Ensemble 1, 2, 3, 4; Spring Concert 1, 2, 3, 4; Minstrel 1, 2, 3, 4; Hi-Y 3, 4; Explorer Scouts 2; Honor Society 3, 4; Projectionist 1, 2, 3, 4; Junior Play; Class President 4; Dramatics Club 4.

BEVERLY ROBERTS

Ross High 1, 2; FHA 1, 2; GAA 1, 2; Y-Teens 1, 2; FTA 1, 2; Librarian 1, 2; Junior Play; Annual Staff 4; Torch Staff 4; Dramatics Club 4.

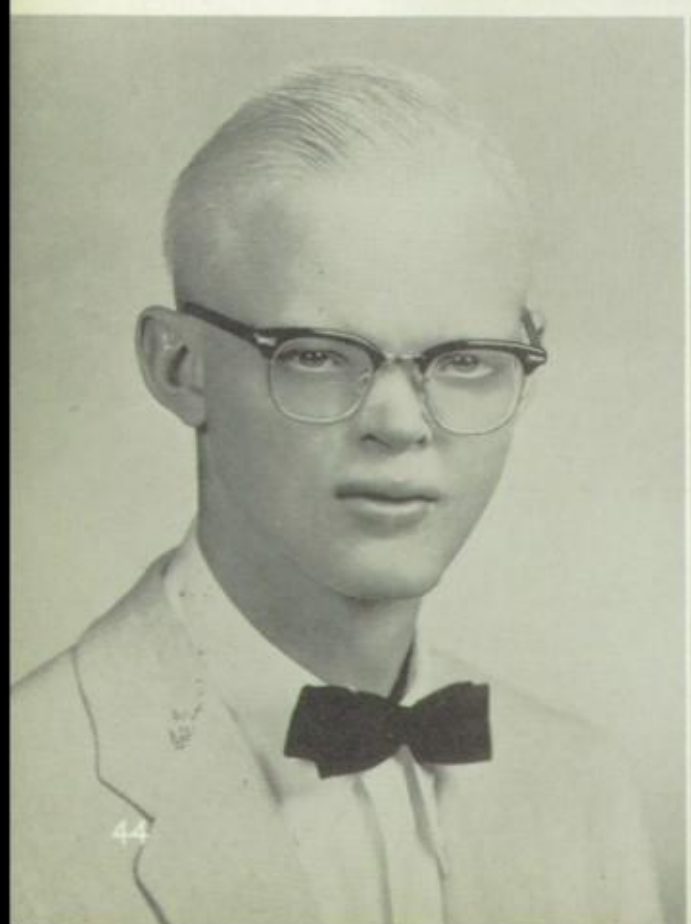

JAMES ROWLETTE

Bus Patrol 2, 3; Band 4.

MARIE SAUER

Glee Club 1, 2, 3, 4; Mixed Chorus 1, 2, 3, 4; Vocal Ensemble 1, 2, 3, 4; Spring Concert 1, 2, 3, 4; Minstrel 1, 2, 3, 4; Cheerleader 2, 4; GAA 2, 3, 4; Y-Teens 3; Annual Staff 3, 4; Torch Staff 4; Honor Society 3, 4; Student Council 4; Junior Play; Senior Play; Homecoming Attendant 4; Safe-Driving Club Secretary 4; Class Secretary 4.

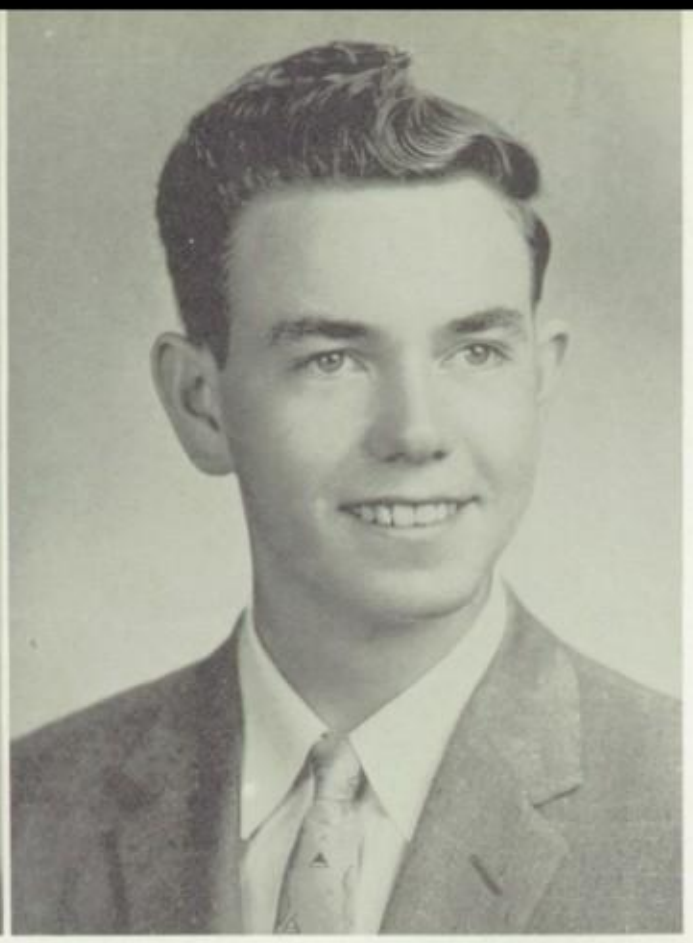

NANCY SCHOLLER

Latin Club 1, 2; Y-Teens 1, 3, 4; FTA 3; GAA 2, 3, 4; Honor Society 2, 3, 4; Glee Club 2, 3, 4; Mixed Chorus 2, 3, 4; Band 1, 2, 3, 4; Vocal Ensemble 1, 2, 3, 4; Instrumental Ensemble 2, 3; Spring Concert 1, 2, 3, 4; Minstrel 1, 2, 3, 4; Cheerleader 2, 3, 4; Junior Play Committee; Senior Play; Homecoming Attendant 4; Annual Staff 4.

JOE SEALS

Safe-Driving Club 4.

LLOYD SHELL

Basketball 1, 2; Football 2; Band 1, 2; Instrumental Ensemble 1, 2; Spring Concert 1, 2; Hi-Y 2, 3, 4; Projectionist 1, 2, 3; Stage Crew 3; Annual Staff 4; Safe-Driving Club 3, 4.

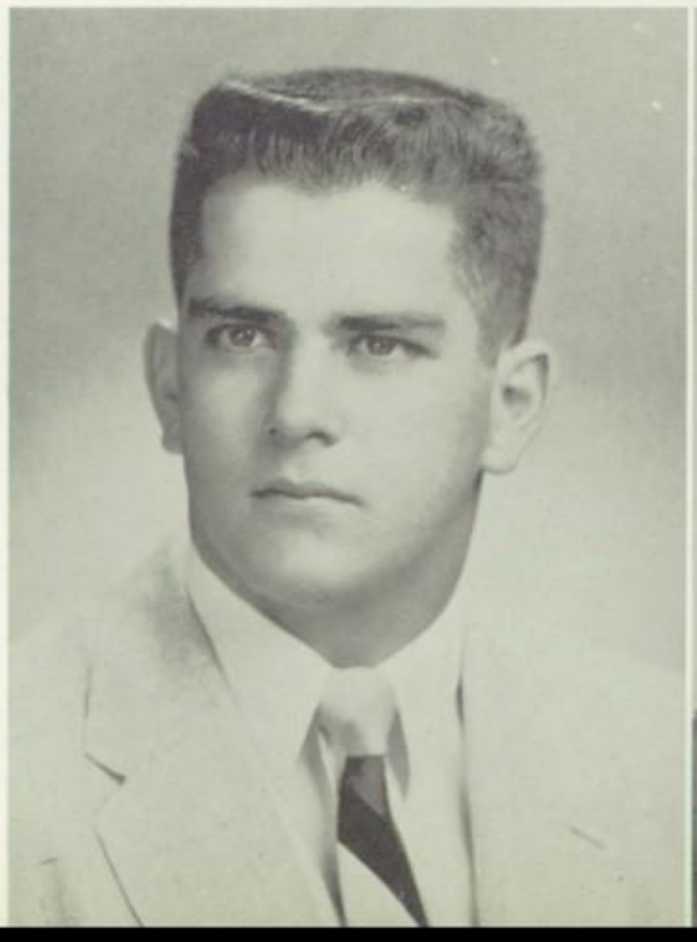

MARTY SHEPARD

Football 1, 2, 3, 4; Basketball 1, 2, 3; Baseball 1, 4; Track 1; FTA 3; Hi-Y 3; Projectionist 1, 3, 4; Annual Staff 4; Student Council 3; Glee Club 1, 3; Mixed Chorus 1, 3; Vocal Ensemble 1, 3; Spring Concert 1, 3; Minstrel 1, 3.

JACQUILINE SIRABRY

YFC 3; Librarian 1; Junior Play Committee; Annual Staff 4.

CALVIN SLATER

Football 1, 2, 3, 4; Basketball 2, 3, 4; Glee Club 1; Vocal Ensemble 1; Spring Concert 1; FFA 2; Hi-Y 3, 4; Projectionist 2, 3, 4; Torch Staff 4; Stage Crew 3; Junior Play Committee; Homecoming Escort 4.

NANCY SOWERS

Glee Club 1; Y-Teens 1, 2, 3, 4; GAA 2, 3, 4; Junior Play Committee.

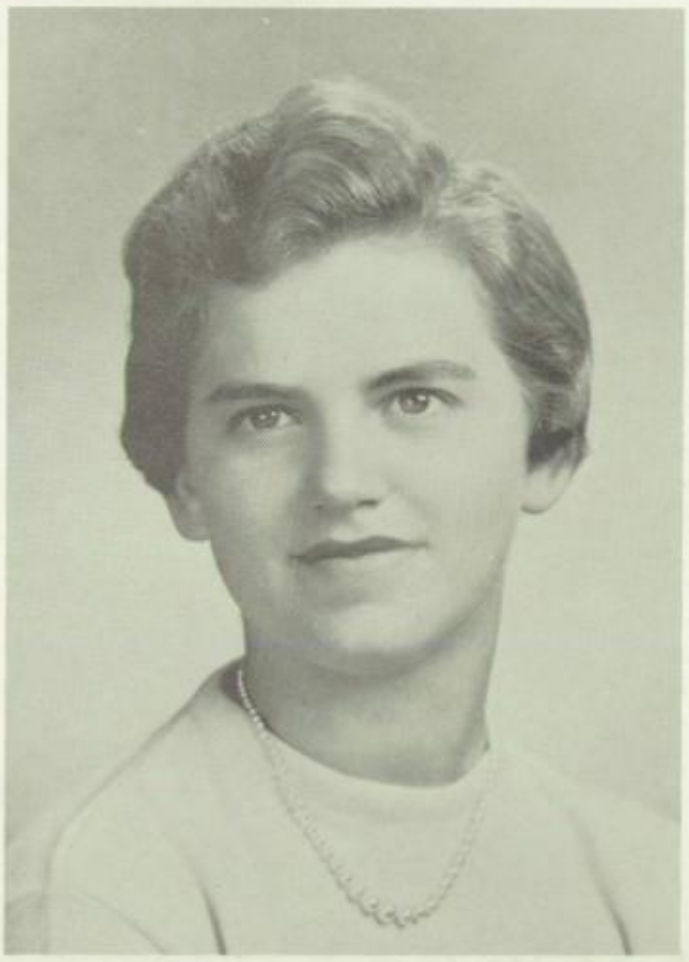

BARBARA TIMLER

FHA 1, 2; Glee Club 1, 2, 3, 4; Mixed Chorus 4; Vocal Ensemble 1, 2, 3, 4; Spring Concert 1, 2, 3, 4; Minstrel 3, 4; May Day 1; FTA 3, 4; Safety Council 2, 3, 4; Junior Play Committee; Senior Play; Librarian 4.

ORA LEE TIPTON

FHA 1, 2; Spanish Club 2, 3; Torch Staff 4.

DAVID TRENSCH

Glee Club 2, 3, 4; Mixed Chorus 2, 3, 4; Band 1, 2, 3, 4; Vocal Ensemble 2, 3; Spring Concert 1, 2, 3, 4; Minstrel 2, 3, 4; Hi-Y 3; Projectionist 2; Spanish Club 2; YFC Club 3, 4.

CHARLES TURNER

Basketball 1; Football 2, 3, 4; Baseball 2; Glee Club 2; Mixed Chorus 2; Vocal Ensemble 1, 2; Minstrel 1, 2; Projectionist 1, 2, 3, 4.

DEANNA WAGNER

Piqua Central High 1, 2; Band 1, 2, 3, 4; Instrumental Ensemble 1, 3; Vocal Ensemble 3, 4; Spring Concert 3, 4; Minstrel 3, 4; Y-Teens 1, 2, 3, 4; YFC 3.

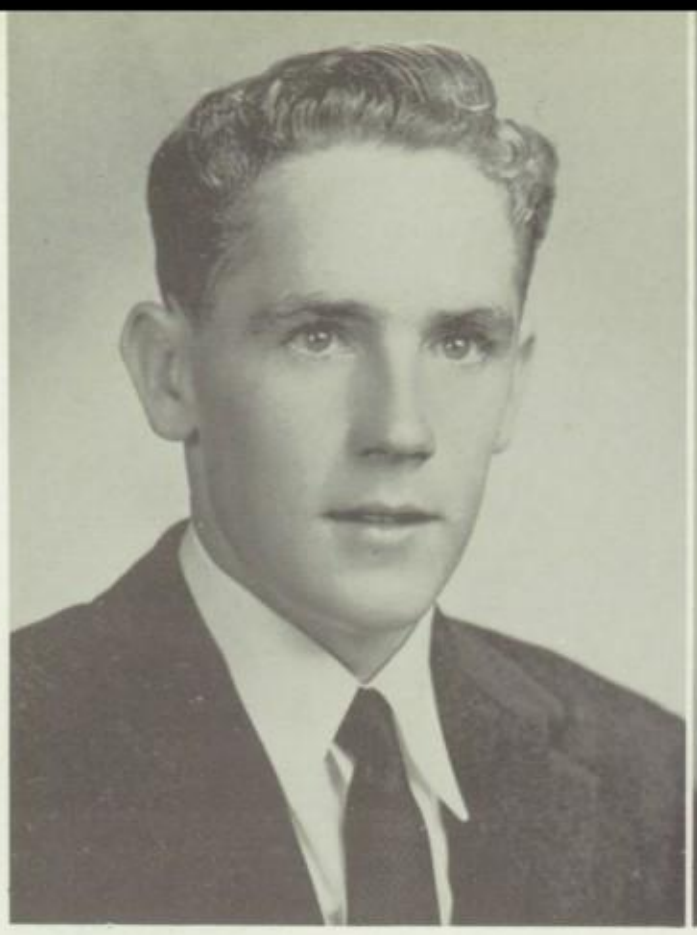

JOHN WALKER

Football 1, 2, 3, 4; Track 1; FFA 1, 2; Hi-Y 2; Latin Club 1; Projectionist 1, 3; Glee Club 1, 2; Vocal Ensemble 1, 2; Minstrel 1, 2; May Day 1; Class Vice President 1, 4; Stage Crew 3; Junior Play.

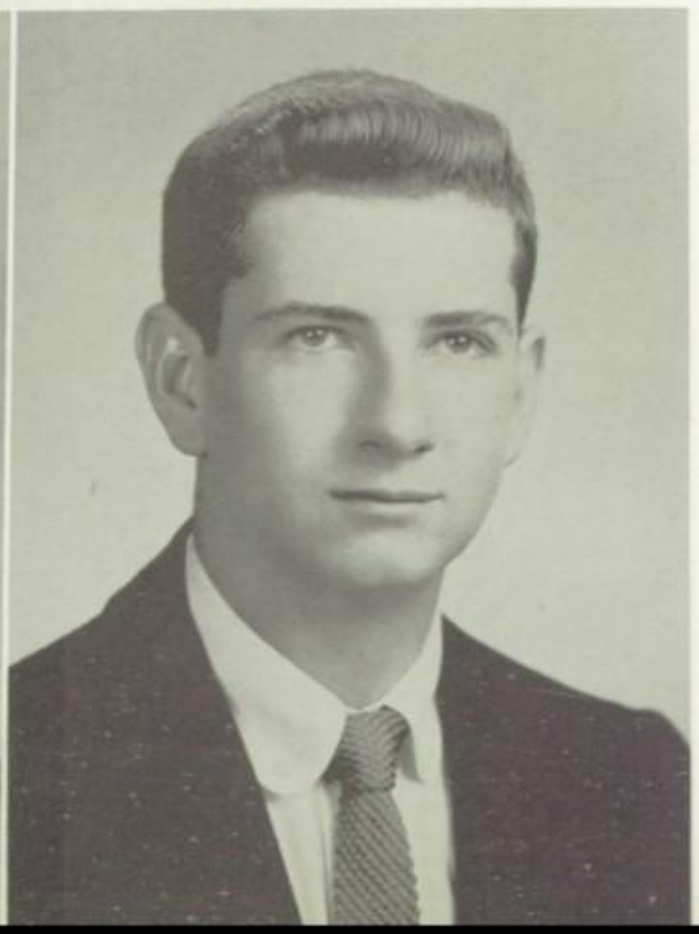

JERRY WALLACE

Hamilton High 1, 2; FFA 3; Projectionist 4; Stage Crew 4; Safe-Driving Club 4.

NEIL WELSH

Band 1, 2, 3; Instrumental Ensemble 1, 2, 3; Spring Concert 1, 2, 3; FFA 2; Projectionist 4; Safe-Driving Club 4.

LOIS WILLIAMS

FHA 1, 2, 3; Honor Society 3, 4; Librarian 2; Shorthand Medal 2, 3; Annual Staff 4; Torch Staff 4.

JIM WILLIS

Football 2, 3; Projectionist 1.

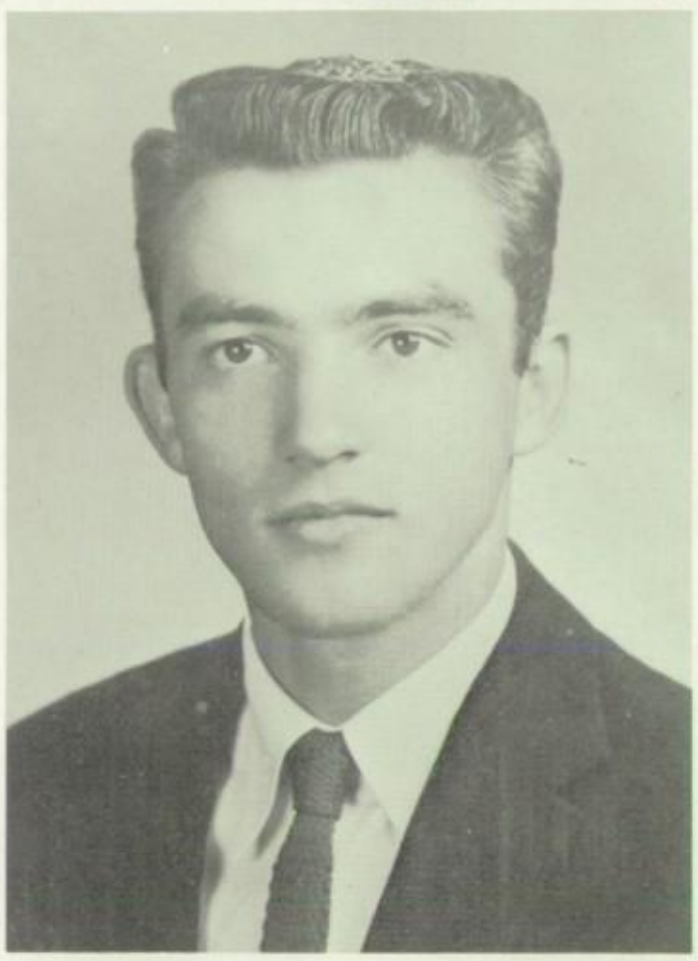

RALPH WITTENBERG

Orchestra 1, 2, 3; Latin Club 1, 2; Projectionist 2, 3, 4; FTA 3, 4; Glee Club 4; Mixed Chorus 4; Spring Concert 4; Minstrel 4; YFC Club 4; Dramatics Club 4.

DAVE YEARY

Football 1, 2, 3, 4; Baseball 1, 2, 3, 4; Track 1, 2, 3; Basketball 1, 2, 3; Glee Club 1, 2, 3, 4; Mixed Chorus 1, 2, 3, 4; Vocal Ensemble 1, 2, 3, 4; Ministrel 1, 2, 3, 4; May Day 1; Class President 1, 2; Student Council 1, 2; Projectionist 1, 2, 3; Safety Council 1, 2; FTA 3; Hi-Y 2, 3; Junior Play; Senior Play; Dramatics Club 4.

CLASS ADVISORS

Left to right:

MR. JOHN FASSETT
MR. ROBERT HANAFORD

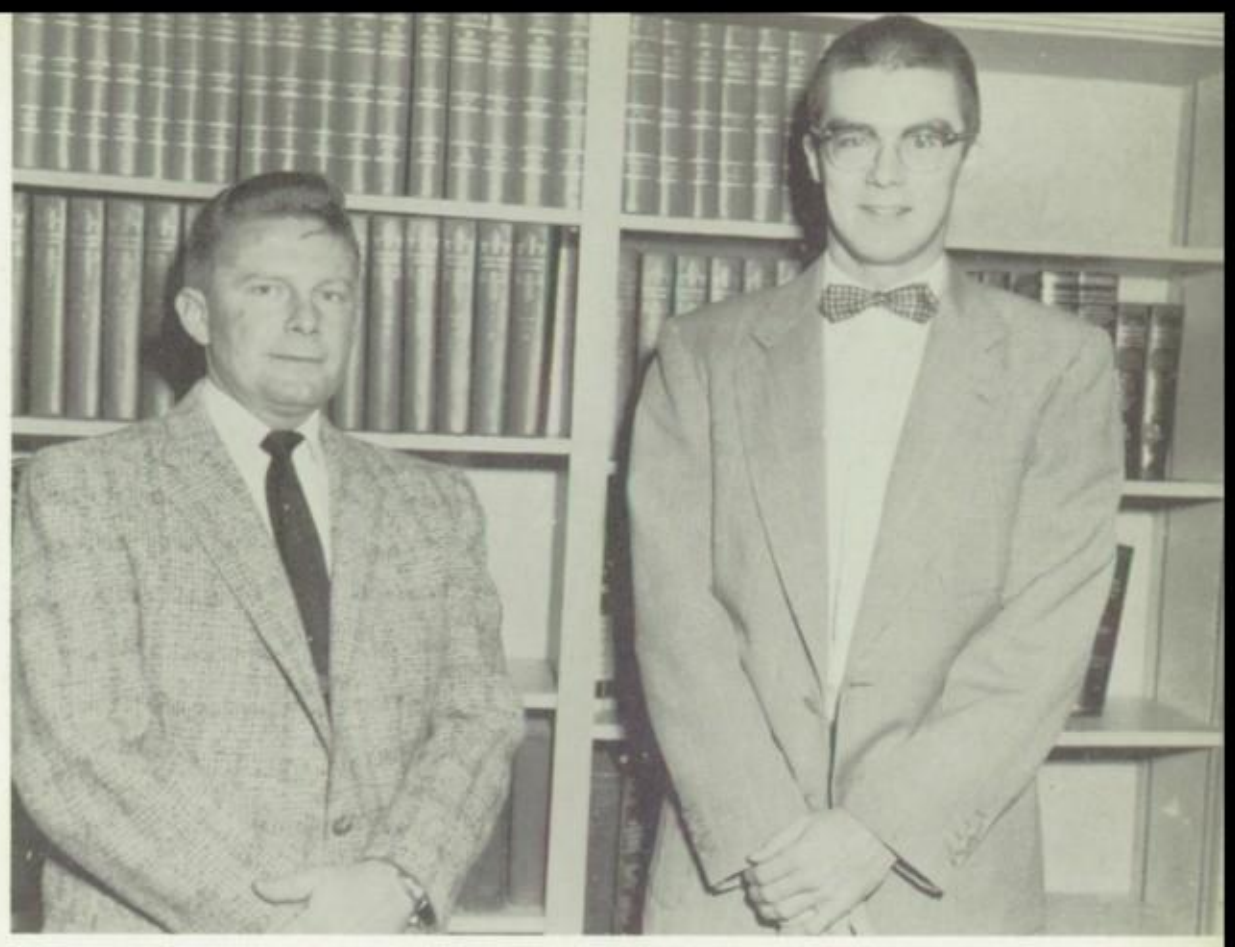

Juniors — Class of 1958

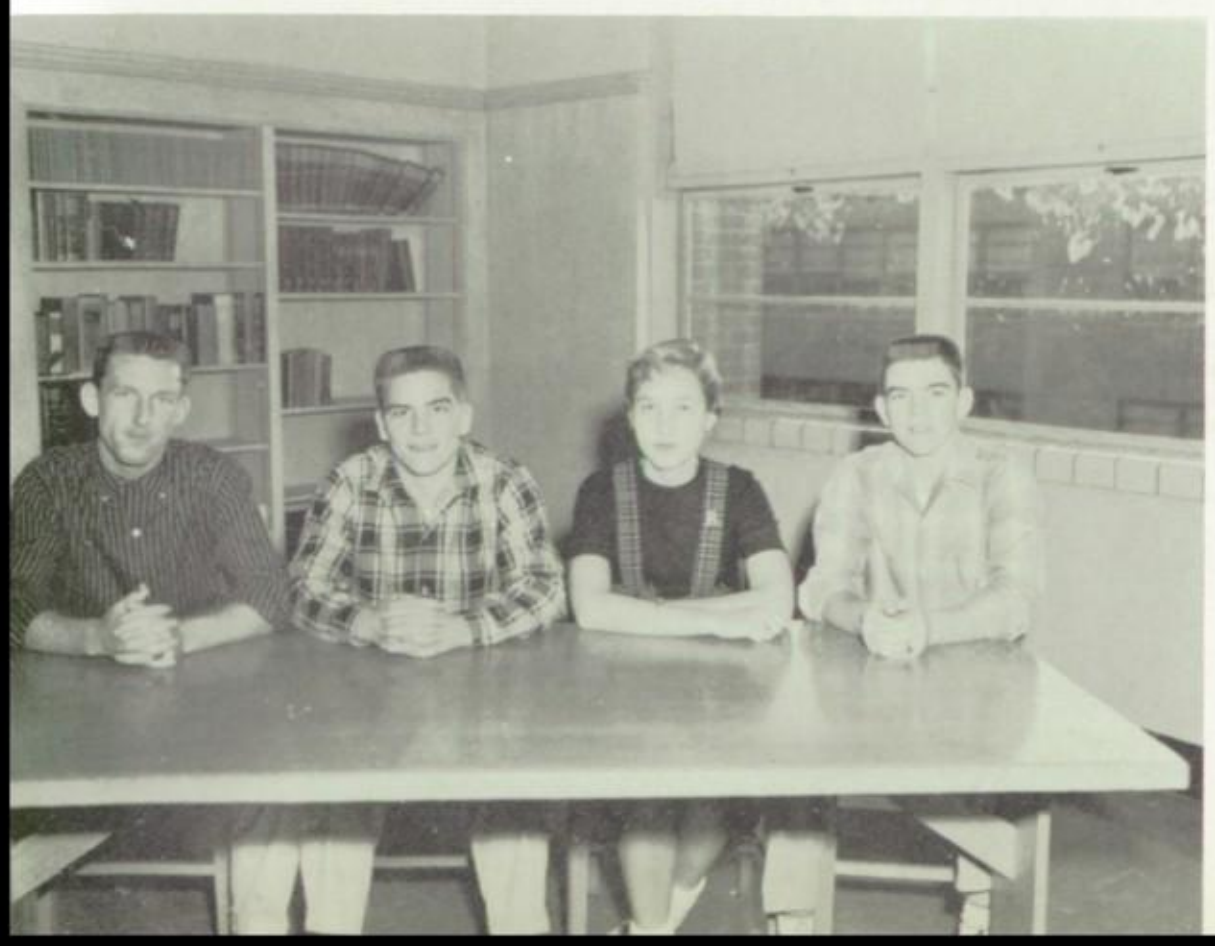

CLASS OFFICERS

Left to right:

ED SHELTON ..... *President*
NORBERT BIPPUS ..... *Vice President*
MARGOT SCHOELL ..... *Secretary*
RONNIE YARGER ..... *Treasurer*

Charles Adams
Bill Agee
Rita Ashley
John Baldridge
Paul Ballinger
Jim Becknell

Kenny Bippus
Norbert Bippus
Edna Bowling
Carolyn Brandenburg
Shirley Brewer
Dave Campbell

Louis Campbell
Linda Carpenter
Charles Cathers
Edna Chafin
Ernie Cole
Jay Cole

Janet Conrad
Maxine Craft
Nick Craft
Joan Craig
Eddie Curran
Jim Delker

John Dsuban
Jim Edds
Joy Estes
Susan Farthing
Barbara Fletcher
Mike Floyd

Larry Gambrell
Bob Gentry
Karen Gillespie
Larry Good
Don Griffin
Roberta Hammon

Ruth Harris
Bascom Henderson
Glenn Henderson
Jane Hirschberg
Betty Lou Hoelle
Rolland Hopkins

Jim Huff
Bob Humphrey
Shirley Inman
Bob Irwin
Pete Jerardi
Helen Johnson

Charles Kemp
Hilda Loveless
Ralph Lykins
Hershel Lynch
Jim Lynch
Marilyn Marxen

Jerry Maschino
Earl McIntosh
Shirley Moorman
Melvin Olinger
Dale Phipps
Henry Popp

Imogene Power
Jack Quick
Hugh Richardson
Marie Richardson
Judy Robinette
Ralph Rodefeld

Dotty Saylor
Joy Schlabach
Julie Schmidt
Margot Schoell
George Schul
Helen Seals

Charles Seifert
Ed Shelton
Shirley Shepherd
Mike Slayback
Blanch Smith
Ken Smith

Paul Snodgrass
Anna Spicer
Merle Spivey
Patricia Stapf
Bill Stewart
Joy Stewart

Myrna Stumpf
Larry Thall
Ed Tiemyer
Tom Timler
Georgiana Van Coney
Pat Vandeveer

Marcella Vaughn
Dixie Walker
James Watson
Bob Weaver
Dave Weisenborn
Paul Williams

Gene Willis
Bob Wittenburg
Carolyn Wolpert
Ronnie Yarger
Doug Yeary
Judy Zimmerman

No pictures for:

Richard Brunk
Janice Byrd
Russell Hollandsworth
Jim Johnson

Gerald Taggart
Merle Taggart
Eugene Schenk
Harold Stevens

SOPHOMORE CLASS OFFICERS

Left to right: Tom Follmer, president; Dan Warner, vice president; Harvey Barrett, secretary; Mary Ann Conrad, Treasurer.

Carol Anderson

Frances Jo Angel

Dan Anglin

Eva Ashcraft

Class of 1959

First row, right to left: David Baker, Elaine Baker, Marlene Baldridge, George Barlow, Calvin Barnes, Harvey Barrett, Wayne Bennett, Veda Bissell. Second row: Camillia Boehner, Michael Boggs, Judy Bohn, Shirley Bond, Bill Bowling, Geraldine Bowling, Joyce Bowling, Bill Bowman, Fred Brown, Martin Brown. *Not shown:* Bob Johnson, Albert Muchlenhard, Calvin Gabbard.

Carolyn
Burkey

Rosalie
Calabria

First row, right to left: Joe Campbell, John Campbell, Judy Caudill, Albert Chafin, Eddie Chasteen, Chuck Condo, Mary Ann Conrad, Harold Crain. Second row: Butch Cramer, Arnold Crawford, Phyllis Creech, Barbara Davis, Ed Dawson, Joan Day, Sandy Detherage, Mary Dinwiddie.

Donna
Durham

James
Durham

Diane
DuVall

Farrell
Estes

CLASS SPONSORS

Left to right: Mr. Martin Johnson and Mr. Thomas Muncey.

Right to left:

Shirley Fannin
Mary Farinet
Barbara Finan
Tom Follmer
Dan Frederick

Diane Garrett
Linda Garver
James Gentry
Diane Graves
Carol Greene

Paul Guffey
Stella Halcomb
Judy Hartnett
John Hasler
Elizabeth Hattom

Darla Hocker
Phyllis Hoehn
Norma Hogan
Marcia Hogeback
Lew Hollinger

Shirley Hopkins
Jack Hornsby
Barbara Housden
Ernest Hubbard
Ben Hurst

Lawrence Loos
Joan Lunsford
Virginia Lynch
Dennis McGregor
Jerry McGregor
Carolyn Merritt
Stella Miller
Phyllis Moss
Donna Mullin
Marilyn Murphy

Geneva Hurst
Shirley Hurt
Jill Imhoff
Ruth Johnson
Pat Lynn
Simone Marchant
Carolyn Marcum
Lois Minnick
Ralph Mitchell
Charles Moreland
Anna Mae Morris

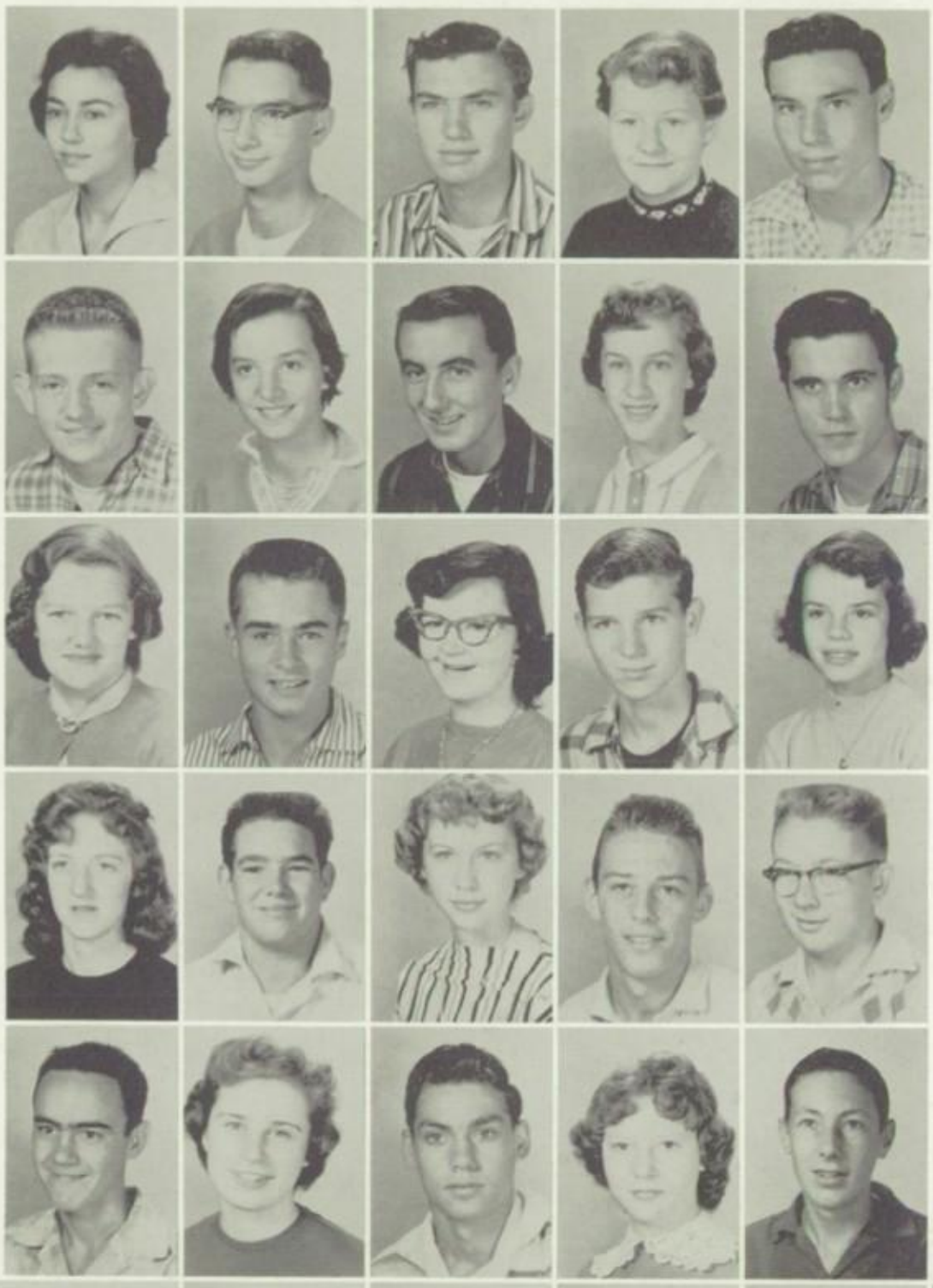

Right to left:

Ed Niehaus
Judy Nippert
Sterling Nunn
Ken Nusky
Jean Patierno

Larry Phelps
Anita Piazzo
Bob Pierson
Mable Popp
Joe Powell

Helen Proeschel
Herman Richardson
Judy Rogers
Tip Russell
Marlene Ryan

Bert Sauer
Bill Schiering
Linda Schwing
Don Schul
Louvada Scott

Charles Seals
Tonie Seals
Steven Shively
Vicky Slusher
Clayton Spivey

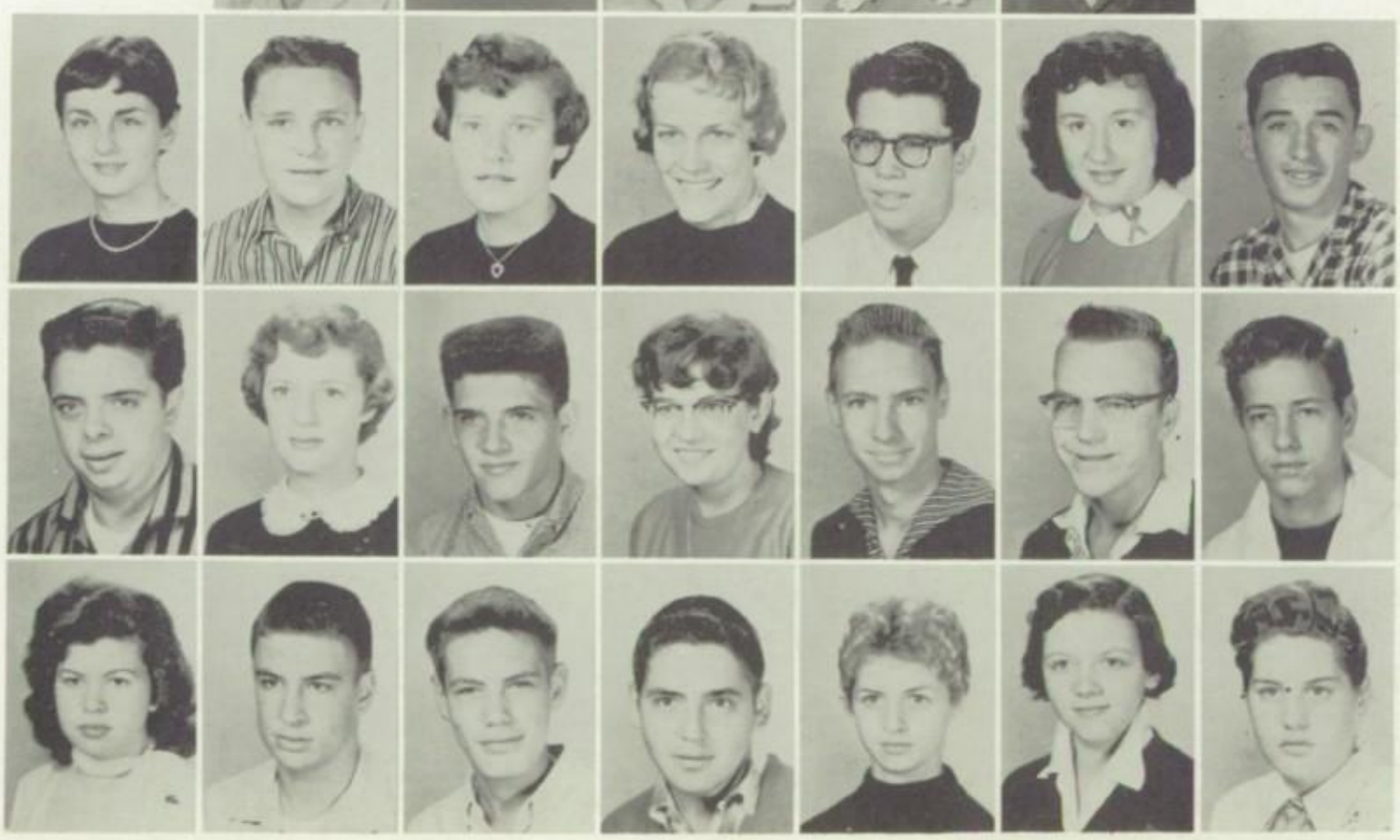

Sherry Stewart
Angela Stitzel
James Sweet
Sandra Thomas
Dan Warner
Gayle Welage
Jerry White
Jerry Winkle
Ed Wocher
Bill Wolpert
Jeanene Young

Dean Spivey
Eva Stamper
Charles Steele
Doug Tipton
Chester Tirey
Ken Turman
America Turner
Kathleen Wildi
Joyce Williams
Elsa Wilmott

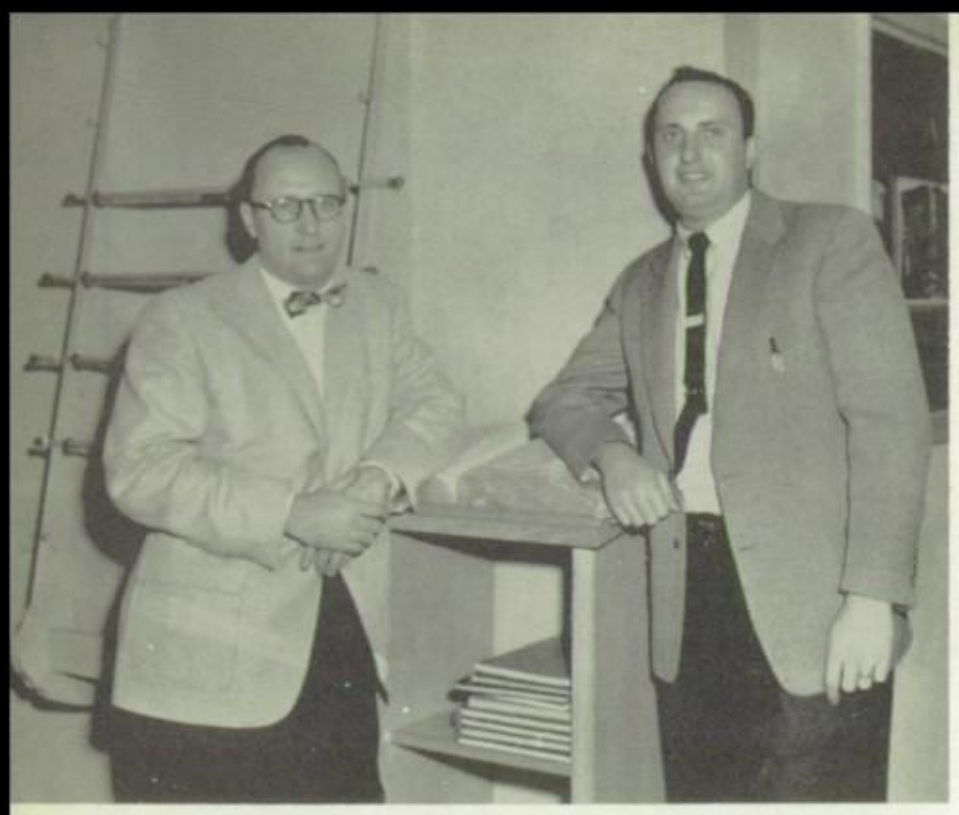

CLASS SPONSORS: Mr. Fred Stroehlein and Mr. Gordon Gilbert.

Class of 1960

Maxine Betz
Betty Beyerlein

Charlotte Blevins
Barbara Boggs

Janet Boggs
Allen Bolser

Howard Bolser
Jerry Bowling

Gary Bowman
Judy Bown

James Braughton
Charles Brewer

William Adams
Tim Agee

Tom Agee
Gary Alexander

Ronald Anders
Shirley Anderson

Judy Anglin
Harold Arvin

Joyce Bailey
Claudia Baker

Ann Baldridge
Sandra Becker

CLASS OFFICERS: President, Lauriel Scholler; Vice President, Jim Hooven; Secretary, Mary Lou Johnson; Treasurer, Peggy Shepherd.

Ninth row:
Stephen Horgan
Delbert Hornsby
Delores Hornsby
Katherine Hoskins
Jerry Housden
Charlotte Ivey
Robert Jenkins
James Jameson
Kathleen Jennings

Sixth row:
Gloria Lehrenback
Elbert Finley
Elmer Fredrick
Tom Freeman
Luella Gabbard
Garney Gambrell
Tommy Garland
Neil Garrett
Dorothy Glenn

Seventh row:
Sue Goodpaster
Anna Hacker
Donna Halcomb
William Hall
Janice Harnish
Carolyn Harrison
Elvie Heath
Ronald Hensler
Polly Herald

Eighth row:
Bill Hileman
Mary Hill
John Hoffman
John Hogan
Vina Holder
Laura Hollandsworth
Dick Hooven
Jim Hooven

First row:
Trevor Bridgeford
Ronnie Briggs
Phillip Brown
Phyllis Brown

Second row:
Dennis Butterfield
Carolyn Cain
Vernon Camerson
Louis Carpenter

Third row:
John Caudill
Patricia Chalfont
Ronald Coates
Arlita Combs

Fourth row:
Lorraine Croucher
Judy Curran
James Darris
Paulette DeLano

Fifth row:
Russell Easter
Janet Ebenschweiger
Vicki Ensor
Jeanette Estes

First row:
Mary Lou Johnson
Jean Johnson
Edith Johnson
Bill Jones

Second row:
Wayne Jones
Norman Kelly
Carolyn Kennedy
Gail Kirby

Third row:
Linda Lampl
Dave Lancaster
Carolyn Lovett
Myrna Lunsford

Fourth row:
Carol Manning
Glann Maupin
Jackie McIntosh
Terry McKenny

Fifth row:
Pat McLeod
Carolyn Meadows
Gary Meier
Yuonne Merredith

Sixth row:
Audrey Messer
Joan Messer
Lianne Metzler
Edna Mitchell

Seventh row:
Cathy Moore
Larry Moore
Rose Moore
Joan Morris
Ruth Murphy
Jerry Muskopf
Earnest Napier
Arnold Neil
Larry Nolde

Eighth row:
Carolyn Norton
William Nunn
Doris Okruklica
Lois Okruklica
Donna Ossage
Betty Parker
James Parker
Nanna Parker
Sam Parker
Tom Parker

Ninth row:
George Patterson
Fay Perkins
Mike Philhower
Carol Phipps
Gary Piazza
Harold Pierson
Jeanette Pierson
Vondalene Proctor

Seventh row:
Lonayne Simpson
Janet Slovisky
Phyllis Smith
Phillip Snodgrass
Yvonne Speicher
Ronald Spivey
Joyce Spurlock
Susan Stafford
Paul Steele

Eighth row:
Linda Timler
Paul Tirey
Steve Turner
Linda Vance
Micheal Vogt
Harold Volz
Richard Wagner

Ninth row:
Janet Walters
James Watson
Nancy Weber
Sam Weber
Richard Whitaker
Richard. Wittenberg
James Wocher
Mickey Wooten
Ned Yarger

First row:
Paul Proffitt
Lewis Purdy
Stanley Pugh
Margaret Ragsdale

Second row:
Nancy Ratliff
Barbara Robinson
Dorothy Rogers
Dave Roteger

Third row:
Daryl Sams
Catherine Sandlin
Jessie Saylor
Jelen Schenk

Fourth row:
Lillian Schenk
Carl Schey
Lauriel Scholler
Walter Schrimper

Fifth row:
Jeanette Schwing
Gerald Scott
Nancy Sears
Barbara Senior

Sixth row:
Darlene Sharp
Ralph Shell
William Shelton
Peggy Shepherd

Fairfield South Elementary Classes

GRADE 8—Room 108

MR. HUBERT BRANDENBURG, *Teacher*

Back row: T. Lunsford, M. S. Hornsby, S. Crawford, J. Budd, G. Coaklery, D. Chandler, P. Tirey, T. Oberdorf, C. Schaub, R. Parsley. Middle row: A. Chafin, D. Gabbard, L. Weber, S. Dsuban, V. Neal, J. A. Pierson, M. Moberly, D. Reed, C. Ramsey, R. Akers, L. Sturgill. Front row: M. Richardson, J. Bolser, C. Hibbard, S. Glover, J. Howard, J. Gentry, R. Hurst, R. Durham, R. Dungan, R. Ragsdale, L. Hollandsworth, A. Freeman, Mr. Brandenburg.

GRADE 8—Room 102

MR. ED. BRUNK, *Teacher*

Back row: K. Webb, R. Burns, H. Scherzinger, P. Marcum, V. Bley, S. Markel, D. Coy, M. Cameron, L. Richen. Middle row: D. Donley, P. Mensing, J. Wissman, J. Shepard, W. Wirsing, E. Gase, P. Harding, D. Hasler, J. Motzer, W. Schorr. Front row: M. Brown, D. Richmong, L. Marxen, C. Kemp, B. Spivey, M. Calabria, E. McCormick, J. Fletcher, Mr. Brunk.

GRADE 8—Room 100

MR. STANTON PENCE, *Teacher*

Back row: D. Browning, H. Martin, C. Sweet, M. Stegmoeller, E. Stewart, S. Flynn, C. Barker, R. Gray, J. Gullett. Middle row: F. Brock, M. Caudill, B. J. Klamo, P. Campbell, Z. Ziebold, J. Reynolds, L. Duncan, B. Dinger, D. Bond, E. Link, Mr. Pence. Front row: M. Sizemore, C. Anders, L. Lynch, D. Helton, P. Saylor, R. Mann, M. Bowling, D. Martin, M. Ashcraft, B. Stevens. Absent: D. Muehlenhards.

GRADE 8—Room 109

MR. ROBERT EVANS, *Teacher*

Back row: R. Lynn, M. Condo, C. Johnson, R. Ball, R. Snodgrass, B. Miller, J. Ashbrook, B. Timler, G. Norman, G. Maupin. Middle row: C. Ellingson, S. Hensley, V. Bird, J. Moeller, M. Sawyer, P. Whoberry, C. Walther, C. Watkins, L. Gabbard, J. Oakes. Front row: M. Chasteen, D. Alcorn, B. Pendergrass, S. Jackson, J. Evans, B. Gastineau, M. L. Steele, L. Lainhart, G. Corson, D. Linz, D. Haup. Absent: B. Young.

GRADE 8—Room 101

MR. MORRIS WHITE, *Teacher*

Back row: A. B. Ramsey, M. L. Davis, G. Spivey, D. Spicer, P. Stewart, E. Meiritt, C. Moss, J. Garrett, B. Graves, J. Bowling, T. Mooreland. Middle row: J. Turner, F. Rockwell, D. Francis, A. Hoelle, M. Becknell, M. Shelley, I. Luedtke, D. Abney, D. Helton, E. Richter, D. Collins. Front row: R. Hicks, K. Manche, K. Harbaum, J. Smith, C. Steele, O. Seals, D. McCright, C. Moss, D. Austin, B. Johnson, J. Hildecraudt. Absent: C. Benson.

GRADE 8—Room 415

MR. KENNETH PERKINS, *Teacher*

Back row: D. Howard, E. Chasteen, R. Hower, R. Watson, R. Parker, J. Grissom, J. Herald. Second middle row: F. Green, B. L. Brown, B. Bater, P. Hensler, P. Delker, L. Miller, R. Southard. First middle row: R. Spicer, C. Robbins, E. Hendrix, F. Hendrix, E. Scott, W. Watson, E. Seals, C. Renfro. Front row: N. J. Johnson, O. M. Proffitt, D. Gabbard, K. Taggart, M. R. Kidd. Absent: D. Holland, J. Rowland.

GRADE 7—Room 205

MRS. CATHERINE SCHNAPP, *Teacher*

Back row: W. Shaw, D. Cloud, D. Schul, J. Thomas, G. Broughton, K. Williams, R. Clark, S. Maxwell, C. Farmer, L. Baird, W. Webb. Middle row: Mrs. Schnapp, B. Fannin, C. A. Moore, G. Crank, S. Schul, C. Gambrell, M. McKenney, G. Rockwell, G. Pugh, T. Brown, S. Masterson, L. Henderson. Front row: M. Evans, R. Bissell, J. Patterson, P. Evans, C. Farlow, R. Burnett, S. Wissman, M. Kranbuhl, K. Edster, G. Shepherd, R. Lee, R. Chasteen, D. Clem.

GRADE 7—Room 106

MR. DAVID WHEELER, *Teacher*

Back row: R. Delotelle, R. Franks, M. Hammons, R. Peters, D. Suefridge, D. Robbins, W. Chasteen, G. Moorman, T. Turvey, D. Holcer, G. Gastineau. Middle row: C. Tepker, M. Bunting, J. Oberdorf, J. Barrett, S. Willis, J. Campbell, B. Hibbard, L. Napier, S. Mulligan. Front row: J. Stewart, M. Dozier, S. Bertsch, K. Vanover, L. McKay, F. Glenn, A. Burkey, B. Morehead, J. Coggin, C. Wise, V. Pierson, M. Baker. Absent: D. Lake, B. Brewer, M. Richardson, R. Federle.

GRADE 7—Room 107

MR. GUS HANGES, *Teacher*

Back row: G. Glenn, R. McDonald, C. Allen, M. Perkins, P. Botz, K. Stone, J. A. Tillett, E. Farthing, D. Poff, D. Parker, J. Robinson. Middle row: G. Isaacs, A. Bowling, L. Metzler, B. Proctor, D. Brown, J. Hartnett, N. Yauger, R. Sowers, L. Philpot, R. Puska, D. Lawson. Front row: D. Green, F. Norton, J. Saylor, N. Stevens, E. Day, R. Reed, H. Richardson, M. Bley, I. Shively. Absent: J. Gray, C. Tome.

GRADE 7—Room 105

MR. HOHN LOHMANN, *Teacher*

Back row: J. Marchant, H. Still, M. Parker, M. Napier, J. Barnett, T. Smith, G. Seals, J. Brewer, R. Watson, L. Mills. Middle row: J. A. Mitchell, C. Bowling, K. Turpell, R. Frederich, D. Aggee, O. Richard Richardson, M. Brockman, G. Camerson, J. Barnes, J. Hensley, John Lohmann, Teacher. Front row: M. Crain, A. Davis, H. Bolser, J. Hensler, M. Oaks, K. Allen, L. Nash, W. Avery, R. Walther, B. Baldridge, M. Hensley. Absent: M. Garrett, F. Garvin, J. Bowling.

GRADE 7—Room 105

MR. BLAKE, *Teacher*

Back row: P. Foley, G. Stewart, J. Stewart, D. Danford, S. Trensch, V. Anders, E. Ball, G. Collins, R. Phipps, R. Johnson. Middle row: J. Curran, B. McKinney, C. Lawhorn, E. Smith, M. Rodefeld, W. Spicer. Front row: R. Calver, J. Murray, E. Jennings, D. Fields, K. Bater, J. Guffey, J. Roettger, D. Johnson, J. Spicer, H. Helton, D. Meier, A. Rowland. Absent: D. Rogers, J. Curran.

GRADE 7—Room 204

MR. WALTER E. POWELL, *Teacher*

Back row: B. Wente, P. Hicks, W. Whisman, R. Norris, D. Eicher, S. Blevins, M. Richardson, M. Morrell, N. Scarborough, T. Holder, D. Fults, J. Wooten. Middle row: Mr. Powell, S. Weisenborn, M. Couch, C. Kelley, M. O'Brien, R. Weber, R. Johnson, J. A. Gibson, C. Johnson, J. Lewis, G. Marcum, P. Glenn. Front row: M. Tipton, B. Cox, B. Lau, D. Gabbard, D. Daugherty, R. Wadsworth, G. Barrett, R. Doyle, D. Hughes, D. Peters, R. Eply, V. Collins, K. Couch. Absent: R. Condo.

GRADE 6—Room 300

MISS EDNA ANDERSON, *Teacher*

Back row: K. Singleton, L. Morris, E. Bowling, B. McKerracher, R. Hoffman, S. True, M. S. Ferguson, P. Martin, P. Miller, M. Owen, C. Herald, M. Smith. Middle row: Miss Anderson, P. Anness, R. Blevins, C. Green, R. Hammon, D. Weaver, W. Russell, R. Garrison, D. Pennekamp, C. Stephenson, J. Coffey, C. Pickens. Front row: B. Nichols, D. Dickinson, J. Shepherd, C. Irwin, R. Hensley, C. Calabria, T. Hymer, T. Proschel, J. Carsey, C. Maddox, S. Calfee, D. Rhodes.

GRADE 6—Room 301

MRS. MARTHA STEARNS, *Teacher*

Back row: B. Kalfus, C. Mitchell, D. Maggard, A. Bacher, D. Hensler, H. Hornsby, C. Lunsford, V. Combs. Middle row: N. Harper, J. Markel, O. Wright, P. Galvin, N. Halcomb, R. Cook, G. Hamilton. Front row: D. Glenn, L. Hart, S. Combs, J. Laney, R. Garvin, B. Parker, E. Vanover, W. Renfro. Absent: C. Navey, T. Holland, C. Holland, R. Morris.

GRADE 6—Room 302

MRS. EULA BOGGS, *Teacher*

Back row: S. Isaacs, R. Schrudder, K. Meerphol, E. Timler, R. Wolpert, D. Paguih, D. Reiff, L. Reynolds, J. Hill, B. Cunigan, F. Stell, S. Coates. Middle row: K. Schiering, L. Campbell, P. Dean, J. Cotton, D. Hart, S. Myers, S. Breiner, L. Barlow: Front row: C. Ruddle, H. Hensley, J. Hoey, R. Lowe, S. Newman, E. Smith, P. Mitchell, W. Allen, C. Galloway, B. Watson, R. Farrell, D. Pipher.

GRADE 6—Room 307

MRS. HENNEBERGER, *Teacher*

Back row: C. Bolser, C. Spivey, C. Irvine, S. Ross, R. Marchant, W. Hibbard, D. Gabbard, P. Nash, H. Clem, J. Shively, B. Sampson, J. Agee. Middle row: Mrs. Hennerberger, S. Loper, J. Isaacs, T. Flanery, P. O'Brien, P. Urton, D. Hatton, P. Grisscom, P. Linkins, V. Rains, J. Muehlehard. Front row: R. House, A. Thomas, R. Hornung, D. Phipps, R. Murphy, R. Weber, M. Oakes, G. Eicher, F. Alfred, D. Schrimper, C. Garver, B. Bowling, R. Slayback.

GRADE 5—Room 306

MRS. MARJORIE DENT, *Teacher*

Back row: L. Smith, R. VanConey, E. Bolser, D. Miller, D. Hawkins, R. Kinnard, L. Corson, K. Galloway, T. Tillett, A. Masterson, B. Proffitt. Middle row: R. Caudill, S. Okruhilca, M. Warner, F. Cain, D. Johnson, J. Wilhoit, G. Hileman, J. Arnold, D. Harrison, S. Stafford, J. Green, D. Wilmer. Front row: P. Becknell, E. Fletcher, B. Pierson, D. Lee, J. Farlow, B. Lovins, J. Anglin, C. Donavan, A. Rogers, B. McIntosh, P. Winsted, G. Saylor.

GRADE 5—Room 308

MRS. ADALINE WOOD, *Teacher*

Back row: L. Beaver, G. Hymer, T. Sandlin, R. Hubbard, J. Angel, R. Broshear, J. Motzer, R. Messer, B. Glenn, B. Weaver, J. Vance. Middle row: C. Profitt, A. Zinsmeister, K. Kendall, J. Carsey, T. Eyler, D. Abbott, R. Stegemoller, S. Wineberger, P. Hoey, B. Nuskey, J. Broering. Front row: B. Heath, G. Daugherty, J. Blevens, Y. Longfield, G. Allsup, M. Fights, D. Hynes, T. Smith, B. James, M. Lawson, S. Corbin, D. Walker.

GRADE 5—Room 305

MRS. WAIR — MISS CRANE, *Teachers*

Back row: T. Kranbuhl, D. Hensley, J. Hughes, J. Enzor, P. Alcorn, C. Gase, D. Canode, D. Bertsch, J. Parker, G. Vogt. Middle row: Mrs. Wair, J. Davis, P. Hacker, L. Clark, P. Bastian, B. Powell, J. Donley, N. Yeary, D. Wilson, Miss Crane. Middle row: T. Heaton, L. Holden, D. McKay, M. Smith, D. Tirey, J. Schorr, P. Burns, C. Ashcraft, M. Arnold, R. Leonhardt. Front row: E. Millspaugh, S. Ferber, L. Rowlette, T. Reeb, D. Warnock, R. Danford, J. Cramer, R. Mansfield. Absent: J. Stone.

GRADE 5—Room 304

MRS. BILLIE ESTES, *Teacher*

Back row: W. Trembly, F. Bley, R. Smith, J. Enzor, G. Clem, W. Jones, D. Hurst, J. Morris. Middle row: P. Delker, C. Meade, M. Burrows, F. Alexander, J. Lisec, D. Walden, S. Fouts, J. Young, M. Stitzel. Middle row: N. Neiderman, B. Richen, B. Harbaum, J. Patterson, B. Shafto, J. Bond, L. Hornsby, T. Watson, J. Fields, R. Gillespie, C. Danforth. Front row: L. Hamilton, M. Taylor, M. McLeod, R. Bridgeford, G. Carroll, D. Wilson.

GRADE 5—Room 416

MRS. MARY K. LENIHAN, *Teacher*

Back row: V. Ivey, J. Scott, J. Brockman, B. Taggart, L. Halcomb, G. Link, H. Laney. Middle row: B. First, M. Gerhardt, W. Richardson, H. Bridgeford, B. Boehner, J. Brockman, W. Laffey. Front row: D. Robinson, B. Sandlin, L. Lipps, M. Miller, G. Gruner, L. Maggard, D. Piazza. Absent: D. Burnett.

GRADE 4—Room 104

MRS. RUBY MOORE, *Teacher*

Back row: J. Guffey, L. Yonally, G. Mitchell, B. Morehead, E. Garvin, L. Gabbard, R. Blevins, J. Martin, B. Powell. Front row: R. Cook, E. Parker, J. Drinnen, E. Clark, J. Talbert, L. Parker, W. Gray, E. Gross, C. Underwood, C. Coates.

GRADE 4—Room 309

MRS. NORA FREY, *Teacher*

Back row: B. Day, H. Tirey, O. Hicks, W. Abney, L. Moore, L. Wilmouth, W. Broshear, W. Schooley. Middle row 2: K. McCormick, J. Kelley, L. Brown, P. Wade, M. Weber, D. Nagel, B. Jackson, M. Baughman, R. Lewis, L. Sample, D. Ziebold. Middle row 1: R. Hamilton, A. Crawford, M. Roberts, J. Stewart, R. Baker, C. Rains, A. Fhas, J. Marguet. Front row: M. Smith, L. Hudson, D. Philhower, W. Blair, R. Chestnut, D. Burnett.

GRADE 4—Room 202

MRS. GLADYS SCHIPPER, *Teacher*

Back row: G. Loman, R. Caudill, E. Dixon, L. Moss, S. Plymale, J. Richmond, P. Newman, C. Rolette. Middle row 2: J. Anders, M. Brown, L. Eldridge, T. Wells, J. Stanhope, C. Maupin, B. Culvyhouse, A. Heaton. Middle row 1: B. Clem, V. Brumett, P. Beltz, G. Burns, R. Jerdon, S. Barrett, R. Hawn, C. Gaines, H. Richardson. Front row: T. Williams, D. Winsted, C. Bohn, J. Simmons, G. Hoehn, C. Shepherd, S. Lacock. Absent: J. French.

GRADE 4—Room 208

MISS HILTON, *Teacher*

Back row: K. Ross, C. Hargett, J. Clark, J. Delano, J. McIntosh, J. Bruin, S. Hileman, W. Martin, J. Vance, S. Morris. Middle row: M. Webb, L. Pierson, D. Hurst, P. Burnett, V. Harper, B. Jenkin, J. Bogg, S. Belden, R. Baker, D. Link. Front row: F. Carr, C. Richardson, N. Navey, C. Shaw, T. Nosek, K. Skipper, R. Snodgrass, D. Stone, P. Klamo.

GRADE 4—Room 311

MISS HELEN PLYMALE, *Teacher*

Back row: G. Eyler, G. Wagner, M. Daugherty, M. Leach, D. Isaacs, F. Brown, H. Ashcraft, J. Canode, P. Halcomb, S. Osborne. Middle row: D. Stewart, B. Harbaum, D. Motzer, P. Bolser, G. Bryant, K. Wirsing, J. Saleeba, R. Merritt. Middle row 1: J. Abbott, L. Slusher, L. Lunsford, W. Burrows, K. Haynes, J. West, G. Benson, M. Dixon. Front row: S. Richels, E. Bass, O. Steele, B. Howard, L. Brunk.

GRADE 4—Room 100

MRS. SADIE BRUNK, *Teacher*

Back row: W. Roberts, B. Hecht, J. Doyle, L. Beyerleim, J. Dawson, P. Howell, R. Brock, L. Parker, B. Halcomb. Middle row: D. Couch, A. Cearly, L. Whitaker, J. Burgess, J. Cameron, J. Brewster, C. Asher, P. Isaacs. Middle row 1: E. Schooley, L. Turner, D. Fagaly, L. Baughman, J. Wolpert, M. Metzger, P. Combs, J. Wertz. Front row: P. Johnson, J. Mann, L. Raeburn, L. Lykins, C. Waters, K. Granky, P. Abney, R. Bowman.

GRADE 3—Room 200

MRS. MARY LOU COTTON, *Teacher*

Back row: M. Griffin, R. Bowman, B. Snyder, L. Robinson, L. Nash, R. Proffitt, K. Schaff, C. Brewer, G. Heath. Middle row: B. Fletcher, J. Sall, T. Zimmerman, B. Tirey, D. Turman, C. Pierson, G. Watson, B. Willsey, R. Shafto, A. Burnett. Middle row 1: N. Davis, A. Crain, J. Rees, M. Bass, S. Clark, L. Bowling, S. Ingram, D. Colwell, S. Kalfus. Front row: J. Baker, M. Marchant, D. Richardson, R. Burns, S. Murphy, J. Hamilton, C. House. Absent: C. Allen, D. Thompson, L. V. Caudill, T. Sparks.

GRADE 3—Room 103

MRS. EDITH VANCE, *Teacher*

Back row: J. Crawford, D. Maupin, D. Hurst, E. Halcomb, P. Spivey, J. Laney, B. Collett. Middle row: F. Ellison, B. Johnson, J. Sink, D. Gentry, D. Young, M. Shively, E. Blevins. Front row: Mrs. Vance, J. Gabbard, E. Broughton, L. Jennings, K. Hurst, J. Hume, S. Lowe, V. Scott, L. Tirey. Absent: R. Gentry, M. Holland, P. Garrett.

GRADE 3—Room 201

MRS. CLARA HOLBROCK, *Teacher*

Back row: Mrs. Holbrock, J. Lainhairt, B. Reeb, G. Bramble, B. Sears, R. Lawson, S. A. Scarborough, L. Turner, A. Neal, L. Treadway. Middle row: V. Black, D. Marcum, L. Gross, M. Shelley, N. Hudson, S. Kurs, B. Murray, T. Rogers, J. Frye. Middle row 1: D. Caudill, P. Merritt, T. Walters, R. Scherzinger, K. Barber, P. Barrett, S. Wilson, C. Donovan, K. Hart, D. Brewster. Front row: G. Lipps, J. Coggin, N. Staneky, P. Kelley, C. Cotton, K. Arnold, L. Runion. Absent: M. Fitzpatrick.

GRADE 3—Room 303

MISS EILEEN MOORE, *Teacher*

Back row: L. Moinette, S. Croucher, M. Scarth, J. Bowling, L. Bates, D. Chasteen, D. Bates, K. Cornelius, E. Alcorn. Front row: J. Austin, R. Ferber, D. Buckley, D. Johnson, K. Hacker, E. Dullie, J. Mackendrick, A. Price, S. Wilmer. Absent: J. A. Peters.

GRADE 3—Room 207

MRS. HAGGERTY, *Teacher*

Back row: P. Poindexter, L. Lawson, K. Janes, A. Croucher, L. Cupp, J. Jones, M. J. Breiner, J. A. McKebben, S. Olinger. Middle row: Mrs. Haggerty, G. Reed, M. Webb, R. Bartels, J. Roberts, L. McDonald, B. Hacker, J. McCollum, J. A. Wilson, A. Shrimper. Middle row 1: F. Messer, G. Dungan, D. Sinior, M. Warnock, W. Rogers, J. Carsey, M. Johnson, R. Long, M. J. Bonham, D. Strait, C. True. Front row: R. Alf, J. Settles, M. Arvin, V. Fowler, D. Simmons, A. Sampson, L. Martin, D. James.

GRADE 2—Room 10

MRS. GRACIE REAMS, *Teacher*

Back row: G. Corbin, T. Zinsmeister, E. Brinegar, P. Bolser, E. Cearley, E. Eldredge, W. Osborne, C. Weiss, M. Wineberg, D. Lottes, Mrs. Reams. Middle row: B. Nagel, W. Roettger, C. Brown, S. Galloway, D. Hesse, D. Hawkins, J. Klalmo. Front row: L. Navey, B. Jenkings, M. Broering, R. Halcomb, D. Wells, J. Leegan, N. Baker, C. Scherzinger, G. Settle. Absent: Sharon Wlaker, Susan French.

GRADE 2—Room 9

MRS. SHIRLEY BLAKE, *Teacher*

Back row: M. Ashcraft, M. Jameson, C. Blagg, J. Halcomb, L. True, M. Longfield, R. Whitaker, S. Noven, J. Clutterham. Middle row: D. Wilson, P. Turbell, M. Garoll, D. Fields, S. Weaver, D. Howell, F. Brown, C. Estridge. Middle row 1: B. Smith, J. Bowling, F. Funston, I. Bridgeford, B. Ballew, C. McIntosh, D. Howell, G. Onkist, R. Sanders. Front row: K. Brown, C. Scott, V. Houston, J. Kinnard, E. Pierson, J. Yonally. Absent: J. Sebastian.

GRADE 2—Room 11

MRS. DAVIES, *Teacher*

Back row: K. Philhower, D. Dixon, M. Burnett, E. K. Smith, J. Kalfus, L. Reiff, S. Shaw, L. Hunter, P. Smith. Middle row: D. Young, G. Baker, H. Weber, D. Cloud, S. Yeary, L. Lind, D. Boyd, K. Johnson, E. Stamper, T. Reis. Middle row 1: M. Caudill, A. Eubanks, M. Bowman, F. Rickels, I. Stewart, G. Tilly, J. Blair, R. Rowlette, T. Reis, K. Kemp. Front row: L. Webb, J. Davis, J. Schierning, A. Whisman, T. Clem, C. Marting.

GRADE 2—Room 8

MRS. SEALS, *Teacher*

Back row: A. Ogle, P. Glenn, L. Kendall, J. Davis, D. Rhymer, S. Brace, M. Brinegar, N. Vaughn. Middle row: T. Ellis, L. Lewis, M. Bales, J. Hauser, R. Angel, R. Shephard, L. Rogers, S. Teague, J. Frazier. Middle row 1: T. Bunce, G. Carnoohan, D. Trinka, D. Cline, F. Sebastian, G. Hornung, D. VanNatta, M. Davis, S. Williamson. Front row: K. Jack, S. Lovins, B. Lykins, P. Himes, D. Couch, M. Black.

GRADE 2—Room 7

MRS. EDITH LEA, *Teacher*

Back row: L. Bowman, P. Doyle, B. Keller, G. Millspaugh, P. Taylor, S. Newman, S. Hubbard, J. Chasteen, J. Clark, S. Combs. Middle row: V. Williams, W. Delker, R. Palmier, R. A. Lee, E. Hauck, M. Harbaum, F. Anderson, D. Arnold, G. Hardin, J. Leonhardt. Front row: E. Barber, D. Seale, L. Winsted, T. Brown, M. Glenn, P. Fields, G. Abney, K. VanNatta, S. Bown, J. Lovitt. Absent: D. Shepherd.

GRADE 2—Room 6

MRS. MARY COPELAND, *Teacher*

Back row: D. Agee, S. Baughman, J. Smith, D. Spar, J. Barrett, M. Timler, R. Webb, C. Phippr. Middle row: M. Ruddle, P. Kirk, B. Lowe, P. Volz, E. Ault, P. Martin, J. Philpot. Front row: B. Greshem, J. Laney, C. Whitluy, K. Vanee, L. Howard, M. A. Snyder, G. Gabbard, B. Johnson, J. Taylor. Absent: D. Holland, C. Krouse.

GRADE 1—Room 5

WILLIAMS, *Teacher*

Back row: N. Calabria, K. Lamb, A. Reed, M. Walters, R. Lipps, D. Runion, J. Robinson, J. Whisman, D. Timler. Middle row: L. Seals, S. Sowers, T. Treadway, P. Hudson, D. McCormick, D. Eyler, R. Urton, M. Cook, J. Bowling, P. Martin, G. Steele. Front row: Y. Delano, S. Griffen, S. Bolser, P. Miller, L. Thompson, S. Allen, L. Lakes, V. Pottenger, E. Roark, F. Asher. Absent: H. Osmun.

GRADE 1—Room 4

MRS. WEHR, *Teacher*

Back row: I. Murphy, L. Vogt, R. Spears, C. Metzger, A. Mitchell, E. Blevins, C. James, D. Ensor, J. Lutkehaus, L. Williamson. Middle row: D. Lewis, S. Grandey, D. Taylor, B. West, D. Cadle, P. Hubbard, L. Schoonover, P. Roberts, J. Reef, Jr. Front row: B. Turner, D. Hensler, R. Owen, D. Baecker, A. Conwell, S. Seale, J. Garvin, K. Davis, M. Henderson. Absent: C. Jennings, E. Thomas, B. Krouse.

GRADE 1—Room 3

MRS. ADAMS, *Teacher*

Back row: W. Ehrenschwender, G. Goodbey, L. Osborn, B. Rawlins, C. Brewer, T. Menninger, D. Croucher, G. Longfield, D. Weber, L. Hubbard. Middle row: S. Baughman, L. McManus, V. Lawson, G. Albright, S. Hannah, J. Erie, Sonnenberg, G. Awin, K. Taber, S. Wainscott, M. Heinbaugh. Front row: W. Williams, S. Coffey, M. Loperm, L. Rawlins, V. Hensley, E. Roberts, R. Jaworski, J. Reeb, B. Murphy. Absent: D. Thompson, K. Holland, J. Jones.

GRADE 1—Room 1

MRS. JANE WILHELM, *Teacher*

Back row: P. Schooley, T. Smith, R. Rhodus, J. Williams, A. Ragsdale, K. Cupp, D. Messer, D. Clem, S. Winsted, T. Cearley. Middle row: L. Lawrence, F. Steig, P. Adams, T. Burer, J. McKenney, B. Jones, P. Freeman, S. Garrison, R. Hall, C. Treadway, S. Morris. Front row: R. Hooker, C. Williams, B. Long, J. Frye, D. Barrett, T. Rose, B. Bonham, B. Doyle, D. Roark. Absent: D. Lawhorn, C. Crawford.

GRADE 1—Room 203

MISS BETTY R. QUEEN, *Teacher*

Back row: Miss Queen, W. Puckett, H. Hensley, R. Ashcraft, R. Leach, P. Martin, R. Quillen, P. Hornsby, I. Spivey. Front row: B. Lunsford, J. Lowman, B. Crain, J. Garvin, P. Burnett, M. Underwood, S. Hume.

GRADE 1—Room 2

MISS BRYANT, *Teacher*

Back row: K. Fields, T. Diefenbacher, R. Saleeba, R. Parker, P. Bramble, S. Brown, W. Reynolds, M. Cornelius, J. Meerpohl. Middle row: D. Wiedeman, L. Yonally, R. Carr, C. Stewart, C. Hiath, R. Hess, J. Powell, J. Hann. Middle row: S. Tirey, J. Simmons, R. Cotton, C. Anglin, L. Lloyd, D. Donovan, S. Allan, D. Watson, L. Bond. Front row: K. Rogers, T. Martin, B. Moore, S. Reese, V. Johnson, S. Quillon, B. McCollum.

HALL PATROL

Back row: Mrs. Boggs, Mrs. Stearns, P. Grissom, R. J. Hammon, J. Nuehlenhard, C. Green, P. Dean, S. Breiner. Middle row: P. O'Bryon, J. Shepherd, B. Nichols, S. Loper, S. Neyers, C. Galloway, K. Ruddle, K. Neerpohl, S. Newman, Mrs. Henneberger. Front row: P. Nash, C. Garver, P. Miller, W. Hibbard, M. Smith, S. Calfee, B. Watson, C. Maddox.

North Elementary School

GRADE 6—Room 21

C. EUGENE AKERS, *Teacher*

Back row: E. Smith, H. Vaughn, B. Asher, M. Barnes, D. Still, B. Garland, L. Stickler. Second row: J. Marcum, M. Hensley, B. L. Hubbard, C. Mays, H. Hamblin, K. Hubbard, O. Shepard, J. Akers. Front row: B. Clark, J. Hurst, M. Sorber, A. McComb, M. Hamblin, T. Perkings, B. Allen, D. Marcum.

GRADE 6—Room 20

EDWARD SHIPLEY, *Teacher*

Back row: S. Campbell, R. Musch, M. Ohlinger, V. Vown, A. Johnson, E. Broughton, D. Stefak, E. Carpenter. Middle row 2: B. Walden, B. Richardson, K. Boseke, J. Smith, I. Crougher, J. Powell, G. Martin, R. Conrad, C. Hornsby, O. Craft, I. Dozier. Middle row 1: C. Norman, R. Bailey, F. Barger, C. Girton, C. Reed, P. Guckenberger, J. Hayes, R. Gabbard, R. Ashley. Front row: C. Kidd, J. Schul, M. Anders, L. Lynch, D. Patierno, W. Farris, N. Emerson. Absent: B. Barrett.

GRADE 6—Room 19

JOAN SCHWIGMAN, *Teacher*

Back row: J. Ramsy, R. Stewart, P. Hasler, R. Gadd, J. Campbell, J. Chasteen, H. Spivey, M. Hamblin, J. Gaines, G. Houser. Middle row 2: M. Purdy, D. Rhodus, D. Ellington, S. Graves, D. Felty, F. Winkler, M. Caudill, K. Reed, C. Barrett, N. Walden. Middle row 1: S. Murphy, M. Davis, M. Rutherford, B. Anderson, L. Hesse, J. Brown, S. Keal, P. Argo, J. Hensley. Front row: C. Lay, N. Miller, C. Bumgartner, R. Allen, H. May. Absent: S. Woodward, L. Barrett.

GRADE 5—Room 18

EDITH S. EAGLE, *Teacher*

Back row: S. Kelly, C. Cameron, D. Carpenter, R. A. Mills, G. Stickler, A. Sherman, J. Sorber, G. Bippus. Front row: A. Couch, R. Hacker, P. Wolstenholm, J. Brown, V. Still, S. Wolke, P. Wilson, P. K. Kidd. Absent: R. Schenk.

GRADE 5—Room 17

POCAHONTAS HALE, *Teacher*

Back row: K. Imhoff, H. Redd, C. Hinkel, B. Evans, G. Myers, P. Mullins, G. Garrison, S. Finley. Middle row: J. Barnes, B. Baird, P. Zellner, T. Ponder, P. Leming, M. Williams, C. Spicer, K. Johnson, T. Moore, C. Sparkes. Front row: M. Robbins, J. Byrd, J. Case, M. Cathers, D. Rhodus, W. Budd, M. Schenck, C. Beeinhoffen.

GRADE 5—Room 15

LILA MORELL, *Teacher*

Back row: B. Vaughn, S. Napier, S. Edwards, J. Rogers, G. Bowman, P. Sronfe, C. Boggs, L. May, G. Flynn. Middle row: W. Chafin, E. Frederick, S. Handley, O. Estes, E. Howard, M. Cathers, F. Lynch, R. Sundo, D. Smith. Front row: L. Davis, G. Combs, T. Sapp, D. Miller, D. Green, M. Winsted, F. Garrett, P. Burns, M. Vaughn.

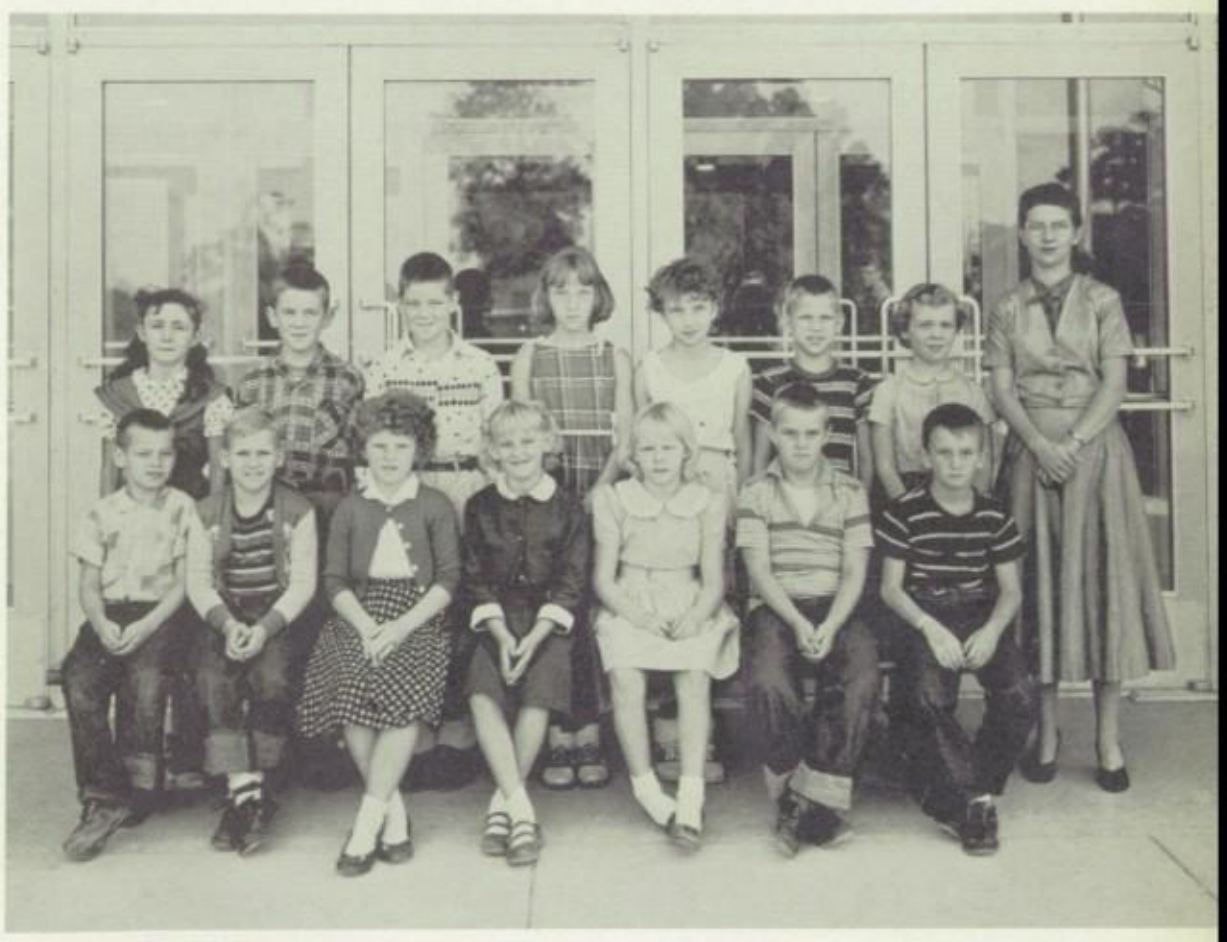

GRADE 4—Room 16

MRS. BARBARA PETTIT, *Teacher*

Back row: H. Davis, R. Bishop, D. McVay, D. Smith, J. Scott, P. Reed, K. Proctor. Front row: B. Perkins, G. Jones, P. Still, J. Pickle, G. Spicer, E. Turner, G. Duncan.

GRADE 4—Room 14

MRS. OLIVE STUMPF, *Teacher*

Back row: J. Morrell, A. Schlegel, D. Saylor, D. Combs, R. Turner, R. Perkins, R. Hurst, G. Dreher, R. Abner. Middle row 2: S. Schaub, B. Norman, S. Baker, D. Meadors, C. Winkle, B. Martin, D. Bates, C. Seals, D. Whited, G. Plowman, J. Jacobs. Middle row 1: L. Wood, H. Johnson, I. Sherman, R. Lewis, B. Branson, C. Campbell, L. Ramsey, W. Eversole, E. Whitaker. Front row: C. Hodge, L. Easter, P. Seals, L. Powell, F. Johnson, K. Smith, E. Wiejecha. Absent: S. Moore, W. Barrett.

GRADE 4—Room 13

DAISY PETERS, *Teacher*

Back row: C. Peacock, N. Miller, B. Johnson, P. Still, P. Rodefeild, L. Maloney, B. Smith, P. Willis, G. Estridge. Middle row 2: E. Ball, E. Gill, R. Campbell, L. Shell, D. Paff, D. W. Baker, J. Bonham, D. Hill, B. Eversole. Middle row 1: L. Coy, L. Vandeveer, L. Hornsby, C. Morgan, J. Spivey, B. Ramsey, M. Hensley, R. Murphy, E. Guckenberger. Front row: M. Reams, W. Benninghofen, D. Ramsey, S. Maupin, B. Land.

GRADE 4—Room 11

ISABELLE RILEY, *Teacher*

Back row: E. Turner, S. Hamblin, L. Saylor, L. Stacey, J. Campbell, S. Brown, J. Boggs, M. Patierno, T. Blackwood. Middle row 2: L. Young, R. Thomas, L. Greene, J. Watkins, C. Howard, J. Ratliff, D. McCreary, E. Gill, J. Morgan, G. Nunn, B. McNally, E. Jameson. Middle row 1: D. Swank, L. Price, C. Crank, A. Lampley, B. Gullett, B. Norton, A. Collins, D. Sweet, D. Jones, L. Marcum. Front row: C. Keith, S. McAbee, M. Schenk, E. Bumgardner, G. Napier, M. Brown, J. Wright.

GRADE 3—Room 12

SYLVIA S. FLINT, *Teacher*

Back row: P. Garrison, P. Moreland, D. Kimble, J. Puska, J. Gabbard, S. Hocker, J. Yauger, D. Kelly, L. West. Middle row 2: S. Shepherd, T. Burns, M. Floyd, S. Wilson, C. Chasteen, D. LaClair, C. A. Long, C. Powell, C. Oliver, C. Hamblin, C. Parker. Middle row 1: D. McIntosh, D. Morgan, C. Johnson, T. Sundo, J. McGregor, R. Mullins, D. Meadors, T. Kinz. Front row: N. Johnson, D. Fritzsche, R. Crouch, G. Green, A. Reams, W. Rogers, G. Gentry.

GRADE 3—Room 10

MRS. ZUMA STEELE, *Teacher*

Back row: J. Case, G. Kelbenstcttep, W. Smith, E. Hilterbrant, P. Graves, P. Lee, B. Phelps. Middle row: M. Young, N. Sparks, P. Marguard, C. Smith, B. Plowman, L. Walker, L. Pendergrass, W. Fletcher, D. Gentry, J. Johnson. Middle row: C. Dozier, J. Bumgardner, T. Carpenter, G. Murrell, F. Herzog, E. Ratliff, J. Hardy, P. Slusher, R. Wissman. Front row: D. Garland, R. Whitaker, R. Thompson, S. Cole, C. Sams, D. Baker. Absent: J. Poff.

GRADE 3—Room 9

MRS. KATHERINE GOODNER, *Teacher*

Back row: S. Lynch, D. Brinegar, C. Spivey, C. Smith, W. Maupin, G. Schlegal, J. Sapp, B. Gadd. Middle row: D. Bailey, R. Gilbert, E. Anders, E. Akers, D. Caudill, R. Bates, B. Bowling. Front row: E. Hubbard, B. Parker, R. Fritts, G. Gerhardt, L. Hubbard, D. Boshers, R. Hensley, B. Hubbard.

GRADE 2—Room 5

MISS CAROLYN BOWLING, *Teacher*

Back row: E. Pendergrass, B. Stickler, J. Tillery, R. Boshers, P. Hubbard, C. Stevens, R. Mills, T. Cameron. Front row: D. Stumph, S. Sherman, B. Collins, M. Hamblin, L. Allen, M. Akers, D. Perkins, G. Couch, D. Bishop. Absent: C. Wilson.

GRADE 2—Room 8

MISS PATTY SMITH, *Teacher*

Back row: P. Gains, A. B. Cathers, L. Tipton, D. Reed, S. Wood, J. Smith, D. Walton, J. Tipton, G. Pickle, D. Malony. Middle row: W. Green, J. Dozier, P. Caudill, G. Hampton, R. Oliver, R. Price, M. Ashley, D. Wiejecha, J. Cornett. Middle row: D. Tirey, N. McNally, B. Dwyer, L. Eversole, M. Baker, B. Issacs, F. Wolstenholm, N. Hensley, C. Delotell. Front row: R. Brown, C. Deaton, J. Thompson, B. Bloek, P. Walden, C. Smith, B. Benninghofen.

GRADE 2—Room 7

MRS. GLORIA SPURLOCK, *Teacher*

Back row: R. Blackwood, S. Garrett, P. Eversole, N. Kidd, D. Chasteen, B. Akers, C. Caudill, D. Sulfridge, C. Turner, R. Ohlinger. Middle row: S. Ramsey, J. Gardner, D. Scott, S. Caudill, H. Ball, J. Peacock, L. Fritts, D. Compston, J. Herzog. Middle row: E. VanWinkle, R. Mullins, D. Abrams, B. Smith, F. Plowman, C. Yaden, D. Fletcher, S. Griffith, D. Caudill. Front row: D. Doans, G. Mays, L. McGregor, R. Brown, E. Tuttle, R. Hendrix. Absent: V. Cope.

GRADE 2—Room 6

MRS. UTTER, *Teacher*

Back row: R. Bailey, M. Schlegal, M. Lofitce, J. Parker, S. Geisler, C. Porter, L. Vangen, A. Reiff, J. Parker. Middle row: C. Wehrley, H. Schell, C. Reed, M. Keith, M. Lewis, B. Smith, B. Breedlove, S. Myers, R. Hamblin. Middle row: M. Winsted, E. Hensley, C. Sullivan, T. Duncan, P. Pedigo, S. Hodge, N. Wolke, C. McQueen, J. Godsey. Front row: W. Rogers, J. Morrell, K. Reece, S. Itall, S. Jones, A. Reiff, M. Breedlove.

GRADE 1—Room 4

MARILYN HENKE, *Teacher*

Back row: S. Vaughn, D. Compston, G. French, J. Still, J. Kidd, D. Maupin, G. Schlegel, B. Porter. Middle row: R. Pugh, D. Wente, K. Reed, W. Ellington, M. Floyd, S. Marguard, J. Wooten, J. Wells. Front row: D. Miller, R. Parsley, W. Robinson, L. Cornett, C. Glenn, B. Swank, J. Puska, P. Gullett.

GRADE 1—Room 3

EVA COMBS, *Teacher*

Back row: C. Smith, B. Young, D. Brinegar, L. Spicer, L. Mays, C. Gregory, D. LaClair, P. May, B. Saylor. Middle row 1: L. Jacqueimin, M. Parsley, C. Burkhart, L. Bowling, S. Poff, D. Sumser, J. Bailey, C. Powell, R. Branson. Front row: W. Gill, E. Jennings, D. Collins, B. Bowling, L. Plowman, E. Parker, R. Fritts, L. Wagers, W. Shephard.

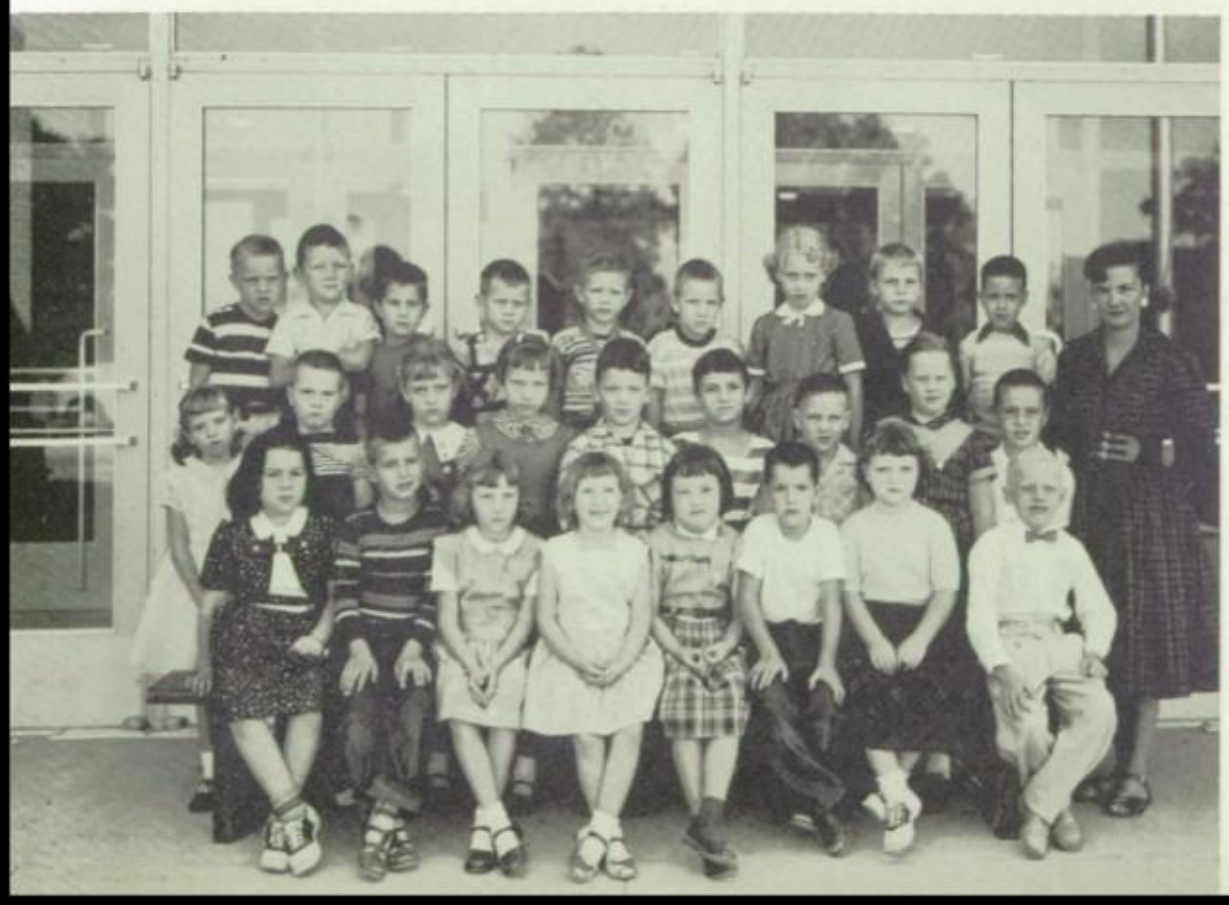

GRADE 1—Room 2

MEREBAH BASS, *Teacher*

Back row: K. Senour, J. Scanlon, J. Gabbard, J. Walden, H. Johnson, C. Garrison, K. York, R. Cole, C. Craig. Middle row: W. Jacobs, B. Boies, B. Abrams, S. Hensley, T. Meredith, S. Tuttle, J. Napier, C. Neeley, D. Blevins. Front row: M. Gilbert, D. Cameron, J. Creech, E. Parker, N. Jacobs, R. Case, S. Atkins, M. Myers. Absent: P. Brewer.

GRADE 1—Room 1-A

JANE V. MILLER, *Teacher*

Back row: B. Anders, P. Bowling, E. Hubbard, J. Smith, J. Gadd, F. Sherman. Front row: L. Morgan, L. Morgan, L. Hubbard, C. Strong, L. Isaacs.

GRADE 1—Room 1

BERTHA SYMES, *Teacher*

Back row: E. Stacy, R. Johnson, E. Cox, C. Stevens, J. Kirby, S. Maloney, F. Proctor, C. Johnson. Middle row: J. Daugherty, L. Smith, D. Couch, D. Bicknell, H. Campbell, D. Waldroff, J. Bonham, M. Powell. Front row: M. Miller, S. Hawthorne, D. Begley, B. Smith, W. Carpenter, G. Murphy, V. Blankenship, D. Helton.

Elementary Tea
for
Fourth Grade Mothers

Mrs. Wehr's
First Period
Rhythm Class

Mrs. Boggs's,
Your Sixth Grade
Students Look
Very Intelligent

Mrs. Wair's
Music Class

Activities

Student Council

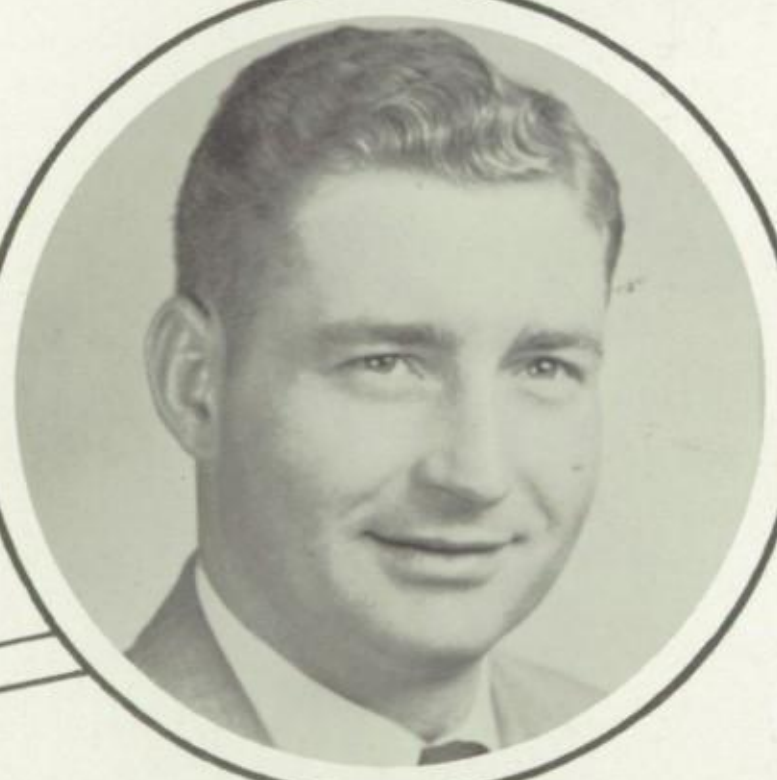

MR. ROSS SCHWARTZ
Sponsor

Sitting: Larry Good, Janet Estridge, Charles Cunningham, Marie Sauer, John Houser, Dixie Walker. Standing: Barbara Fletcher, Linda Vance, Judy Anglin, Linda Garver, Diane Garrett, Chuck Condo, George Schul, Joe Powell, Bill Hileman, Jack McIntosh.

President ..... NANCY HUBER
Vice President ..... NANCY SCHOLLER
Secretary ..... JANET ESTRIDGE
Treasurer ..... SYLVESTER REIFF
Sponsor ..... MISS LEONA WESTLAND

Standing:

Pat Leitsch
Jane Hirschberg
Margot Schoell
Lois Williams
Roberta Hammon
Lynn Pottenger
Marilyn Marxen
Marie Sauer
Barbara Fletcher

TORCH

Vol. VI No. 5 FAIRFIELD HIGH SCHOOL February 27, 1957

Above left to right: Captain Paul Williams, Gary Lovett, Charles Kemp, Jerry Wallace, Ralph Rodefeld, John Baldridge, and Jim Rowlette.

Paul Williams's team eked out a thrilling victory over Mel Ohlinger's team to capture the intramural football league championship. With only seconds to play, Lovett scored the winning touchdown and tallied the extra point acer the 13-12 win and the championship.

At the present time the intramural basketball and table tennis tournaments are being played at the school on Fridays after classes.

STUDENT TEACHERS

A Fairfield graduate of 19491 That's Mr. Ronald Hacker who is now a senior at Miami University.

His majors are Social Studies and Biology.

He is spending his last semester here at Fairfield, assisting Mr. Bonner.

Cont'd Col. 2

"Oh, I love it, the kids and teachers are so nice," replied Miss Sue Kindy while being interviewed for the "Torch".

Miss Kindy, a graduate of Fairview High School in Dayton, is now a senior at Miami University. She is the president of Zeta Tau Alpha.

She is now assisting Mr. Potter in his commercial classes.

Cont'd Col. 3

Spotlight

Well, this is your Spotlight reporter signing on again for F.H.S. Whom will our spotlight fall on this time?

Congratulations to the students who received awards for their art exhibits at Shilito's in Cincinnati.

James Lynch reveived second award in pencil drawing; Marilyn Marxen received second and third in illustrations; Bill Shiering received third

to the students for upholding the teams and rooting them on to victories. We can all be proud of our 56-57 basketball team.

Five Fairfield High School students chosen for the All-Ohio High School Folk Chorus

Martin Brown, Michael Hayback, Ralph Wittenberg, Ralph Rodefeld, Jr., and David Trensch have been selected to sing in the 200-voice All Ohio High School Folk Chorus

Fairfield High School Auditorium has been selected for the annual meeting of the Teachers Association, Boards of Education, P.T.A. Representatives, Seniors and P.T.A. meshers. It will be Tuesday, March 19, 1957 at 8:00 p.m. according to County Superintendent of Schools C. H. Williams.

Dr. Andrew D. Holt, Vice-President of the University of Tennessee, will be the principal speaker at this meeting.

Quite active in professional organizations, Dr. Holt is a past-president of the National Education Association, the chairman of the United States delegation to the World Organizations of the Teaching Profession, chairman of the Tennessee White House Conference on Education.

The Black-Clawson Company of Hamilton, is cooperating with the County Teachers Association in presenting this program. Mr. L. B. Brice is Director of Industrial Relations.

The Talawanda High School Chorus, directed by Mr. Harold Dohr will give a concert at the beginning of the program. Organ selections will be played by Mr. Morris White, Fairfield teacher. Reverend Lyton B. Sprague of West Chester will give the invocation. Members of the Executive Committee of the Teachers Association planning the program are: Marc Jewell, President; Marie Schmidt, Vice President; Thelva West, Secretary; William Steed, Amanda Caldwell, Herbert Henderson. BEING A GUEST! ***************

Teachers Cont'd.

"It's about the nicest school I've seen," replied Mr. Gary Lyon when he was asked his opinion of Fairfield.

Mr. Lyon, now a senior at

SENIOR PLAY

The Fairfield High School Auditorium was the scene of the 1957 Senior Play, Friday night, February 9.

The day before, the play, "Take Care of My Little Girl was presented for the high school students.

The cast of twenty-one members displayed a degree of talent in their newly-assumed roles. Pat Leitsch, as Liz Erickson, capably portrayed the socially-minded college girl who discovers that grades in college cannot be obtained by "grabbing frat pins."

Between the acts, the Fairfield High School Orchestra under the direction of Mr. Sutphen entertained the audience.

All in all, this year's senior play turned out to be a big success. Those of you who were unable to attend missed an entertaining evening.

P.T.A. OPEN HOUSE

The P.T.A. recently held Open House at Fairfield. There were displays showing the accomplishments of the students during this school year. The parents were invited to come to see the accomplishments of their children and to get better acquainted with the teachers.

Warriors of the Month

MRS. MARY PATRICK
Advisor

Torch Staff

Lois Williams	*editor second page type*	Beverly Roberts	*Back Page editor*
Barbara Fletcher	*editor front page type*	Dick Fields	*circulation*
Marie Sauer	*co-editor front page type*	Lynn Pottenger	*Business Manager*
Calvin Slater	*sports reporter with sports editor*	Mary Ohlinger	*circulation*
Bill Miller	*sports editor*		
Ora Lee Tipton	*Typist*		
Julie Schmidt	*make-up*		
Jim Lynch	*art editor*		
Marty Shepherd	*Sports*		
Dixie Walker	*Typist*		

Annual Staff

NANCY HUBER—*Co-editor*

JANET ESTRIDGE—*Co-editor*

Standing: Bill Miller, James Ballinger, Linda Garver, Jane Girshberg, Nancy Scholler, Lois Williams, Cathy Sandlin, Lynn Pottenger, Cynthia Marchant. Seated: Beverly Roberts, Marie Sauer, Janet Estridge, Nancy Huber, James Farrell.

Annual Representatives and James Farrell, Business Manager

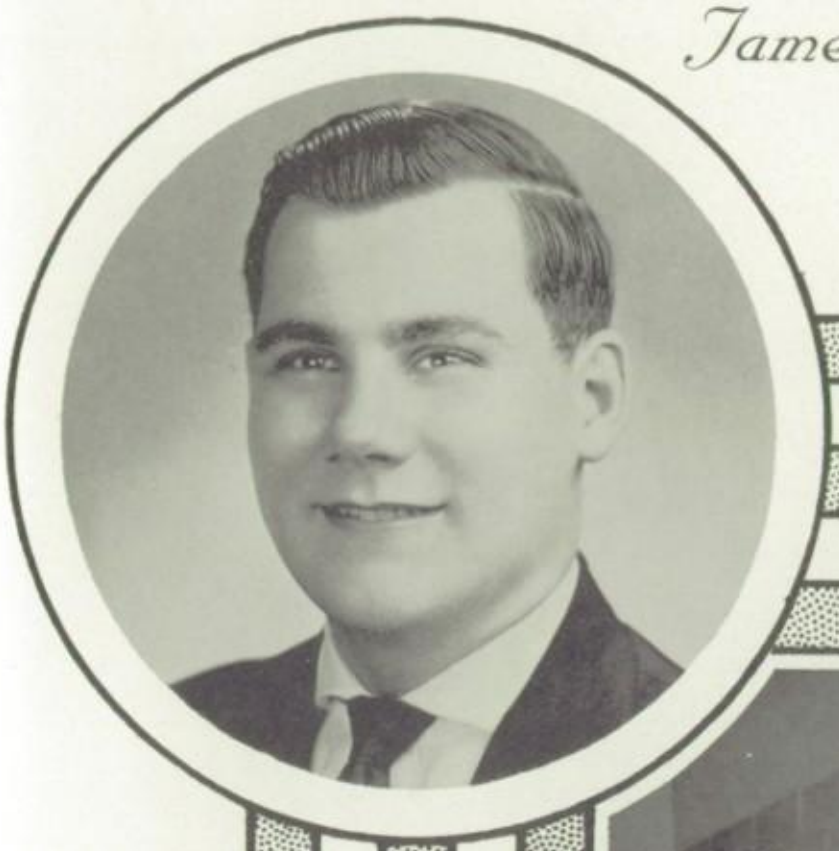

Left to right: Paulette Delano, Lois Williams, Marie Sauer, Nancy Scholler, Jim Farrell, Paul Steele, Carol Manning, Pat Chapen, Veta Bissell, Judy Rogers, Stanley Pugh, Steve Turner, Julie Schmidt, Georgianna Van Coney, Daniel Warner, and Larry Good.

Y-Teens

Freshmen and Sophomores

First row: M. Murphy, C. Marcum, L. Garver, V. Bissell, J. Rogers, D. Ossage. Second row: S. Detherage, M. Conrad, K. Wilde, D. Durham, P. Lynn, E. Baker, B. Finan, J. Williams, A. Piazza. Third row: P. Hoehn, L. Schwing, C. Boehner, A. Baldridge, B. Robinson, J. Anglin, C. Harrison, R. Calabria, H. Proschel, C. Brown, M. Baldridge, S. Stewart. Fourth row: G. Welage, C. Lovett, P. Moss, M. Farinet, J. Imhoff, D. Garrett, L. Vance, N. Weber, L. Lampl, L. Scholler, P. Shepherd.

Juniors and Seniors

First row: D. Walker, J. Zimmerman, P. Vandeveer, N. Scholler, B. Engel. Second row: B. Fletcher, M. Marxen, M. Schoell, J. Robinette, P. Leitsch, P. Calabria, J. Estridge. Third row: J. Schmidt, P. Flannery, N. Huber, R. Hammon, M. Stumpf, G. VanConey, J. Hirschberg, C. Marchant.

Future Teachers of America

First row: S. Detherage, D. Durham, J. Caudill, P. Stapf, H. Proeschel, L. Garver, C. Marchant, S. Fannin, V. Bissell, S. Canode, B. Timler, B. Fletcher, M. Popp, I. William, K. Gillespie, D. Walker. Second row: Mr. Bonner, C. Marcum, L. Schwing, M. Baldridge, P. Calabria, P. Leitsch, M. Schoell, C. Brandenburg, M. Marxen, L. Minnick, P. Hoehn, M. Farinet, J. Robinette, M. Stumpf, J. Hirschberg, R. Calabria, J. Farrell. Third row: M. Ohlinger, P. Flannery, J. Rogers, J. Imhoff, G. Welage, C. Merritt, D. Garrett, S. Stewart, R. Harris, R. Hammon, J. Murphy, M. Conrad, G. Van Coney, P. Vanderveer, J. Schmidt, J. Zimmerman.

Hi-Y

Seated: P. Jerardi, L. Good, E. Abner, T. Russell, S. Reiff, M. Shepherd. Standing: B. Cramer, T. Follmer, J. Powell, C. Condo, L. Schell, L. Pottenger, Mr. Burk, B. Pierson, J. Houser, J. White, C. Slater, R. Johnson.

FUTURE FARMERS OF AMERICA

FUTURE HOMEMAKERS OF AMERICA
TOWARD NEW HORIZONS

Drama in the Making

Dramatics Club

First row: P. Lyn, G. Wellage, J. Williams, R. Calabria, D. Hampton, J. Roger, P. Flannery, N. Huber, L. Schwing, L. Minnach, G. Fehrenbach, L. Vance, P. Shepherd, D. Ossage, B. Timler, M. Conrad, L. Garver, L. Cones, G. Lovett, S. Reiff, J. Wallace, E. Marchant, R. Wittenburg, B. Hileman, W. Parker, C. Corson, P. Leitsch, J. Estridge, S. Detherage, V. Bissell, J. Caudill, K. Gillespie, B. Roberts, M. A. Hill, J. Schwing, R. Murphy, C. Nicol, S. Goodpaster, M. Johnson, L. Scholler, J. Robinett, P. Moss, M. Merritt, M. Murphy, S. Stewart, G. Van Coney, G. Fehrenbach, B. Beyerlein, S. Becker, M. Templin, P. Brown, N. Weber, Mr. Kenneth White.

Speech Class

Standing: Mr. White, Sylvester Reiff, Barbara Timler. Seated: Pat Leitsch, Larry Cones, R. Wittenburg, Jerry Wallace, Shirley Inman, Larry Thall.

Projectionists' Club

Kneeling, left to right: Glen Henderson, Ralph Rodefield, Mike Slayback, Donald Schul, Bill Bowman. Standing: Bill Miller, Ralph Wittenburg, Tippy Russell, Mr. Strohlein, George Schul, Robert Pierson, Sylvester Reiff, Dick Fields, Marty Shepherd, Calvin Slater, Larry Loos, Paul Snodgrass, Bill Wolpert.

Office Practice

Left to right: Barbara Timler, Beverly Roberts, Nancy Huber, Marie Sauer, Lois Williams, Mary Nell Edds, Mr. Potter, Joyce Bown, Ora Lee Tipton, Miss Pat Blossom, Helen Puska, Sandy Couch.

LATIN OFFICERS

Garney Gambrel, Sandy Detherage, Miss Westland, teacher; Judy Rogers, Mary Farinet, and Shirley Fannin.

Latin Club and Officers

Latin 1

P. Delano, C. Harrison, J. Anglin, P. Shepherd, D. Ossage, P. Smith, B. Ragsdale, N. Ratliff, P. Brown, M. Templin, J. Messer, L. Lampl, B. Senior, C. Norton, P. Brown, P. McLeod, B. Adams, L. Purdy, E. Finley, P. Steele, R. Easter, S. Horgan, G. Bowman, D. Helemen, W. Schrimper.

Latin 2

V. Bissell, P. Creech, D. Garrett, E. Wilmot, J. Williams, P. Lynn, R. Calabria, A. Turner, S. Stewart, C. Merritt, E. Baker, T. Follmer, J. Imhoff, L. Garver, J. Hasler, C. Marcum, F. Estes, P. Guffey, B. Cramer, B. Pierson, K. Nusky, C. Condo, T. Russell.

El Circulo Español

First row: L. Vance, S. Hurt, C. Meadows, C. Bowling, L. Scholler, M. Hill, M. Dinwitty, M. Baldridge, B. Johnson, J. Hirshberg, P. Leitsch, L. Simson, H. Proeschel, D. Durham, G. Fehrenbach, M. Johnson, S. Goodpaster, S. Parker, S. Pugh, J. White, G. Piazza, R. Anderson, R. Wittenberg, J. Campbell.

Aids at Work

Nurse's Aids

Office Aids

Library Aids

Driver Training Influences Safe Driving

Safe Driving Club

First row: B. Timler, P. Leitsch, B. Engel, M. Sauer, E. Shelton, L. Shell, J. Quick, J. Houser, C. Slater, J. Wallace, M. Shepard, D. Yeary, E. Hubbard, J. Ballinger, D. Anglin, J. Huff. Second row: J. Anglin, W. Parker, D. Weisenborn, P. Jerardi, E. Tiemeyer, M. Philhower, E. Mullins, D. Clark, B. Miller, J. Adams, Mr. Reynolds, Sponsor. Third row: D. Phipps, M. Ohlinger, J. Farrell, N. Bippus, S. Reiff, B. Gentry, D. Conrad, J. Brickles, T. McComb, C. Corson, R. Johnson, C. Turner, B. Weaver, N. Welsh.

DRIVER TRAINING CLASS: Mike Slayback, Joyce Bown, Dixie Walker, Neil Weber, Jerry Wallace, Herschel Lynch.

Music

High School Mixed Chorus

First row: P. Flannery, M. Rohner, V. Slusher, S. Canode, B. Timbler, M. Ohlinger, M. Farinet, L. Schwing, J. Hirschberg, M. Schoell, P. Leitsch, N. Scholler, N. Huber, B. Fletcher, H. Proeschel, V. Bissell, C. Carol, M. Sauer, P. Calabria, S. Fannin, L. Garver, J. Robinett, M. Edds, D. Walker, J. Lunsford, A. Chafin, Miss Clarke. Second row: G. VanConey, C. Brandenburg, C. Marcum, P. Staff, J. Imhoff, C. Boehner, C. Wolpert, R. Hammond, S. Miller, S. Farthing, D. Garrett, J. Schlabach, G. Welage, J. Rogers, M. Murphy, M. Conrad, S. Stewart, J. Zimmerman, P. Vanderveer, J. Caudill, S. Hurt. Third row: H. Johnson, S. Thomas, P. Hoehn, P. Creech, J. Lynch, L. Thall, G. Schul, Bob Pierson, B. Cramer, J. Powell, R. Wittenburg, E. Dawson, T. Folmer, R. Calabria, E. Niehaus, R. Mitchell, J. Hasler, S. Reiff, M. Slayback, M. Brown, R. Harris, J. Estridge. Fourth row: P. Lynn, J. Schmidt, M. Marxin, S. Detheridge, G. Henderson, E. Curran, J. Quick, D. Weisenborn, B. Miller, C. Condo, H. Kuethau, G. Lovett, T. Russell, E. Shelton, H. Lynch, L. Loos, B. Wolpert, F. Estes, P. Guffy, R. Rodefeld, D. Trensch, M. Balderidge.

Freshman Chorus

First row: C. Cain, R. Murphy, P. Smith, N. Ratliff, J. Schwing, N. Parker, P. Brown, P. Brown, M. Ragsdale, L. Scholler, D. Ossage, P. Sherphere, K. Moore, C. Baker, B. Robinson, M. Hill, D. Okruhlica, G. Fehrenbach, B. Beyerlein, L. Vance. Second row: L. Gabbard, D. Sharp, J. Morris, L. Templin, S. Goodpastor, J. Anglin, M. Johnson, L. Okruhlica, B. Senior, A. Balderidge, C. Lovett, S. Becker, N. Sears, C. Phipps, L. Lampl, C. Norton, P. DeLano, B. Parker, D. Glenn. Third row: Miss Clark, J. Housden, W. Jones, R. Hooven, P. Steele, T. Garland, R. Wittaker, T. Freeman, W. Nunn, R. Anders, G. Scott, N. Garrett, N. Yarger, G. Maupin, B. Hileman, G. Granbriel, D. Lancaster, R. Easter, G. Bowman, J. Hogan, D. Wagner, S. Parker.

Concert Band

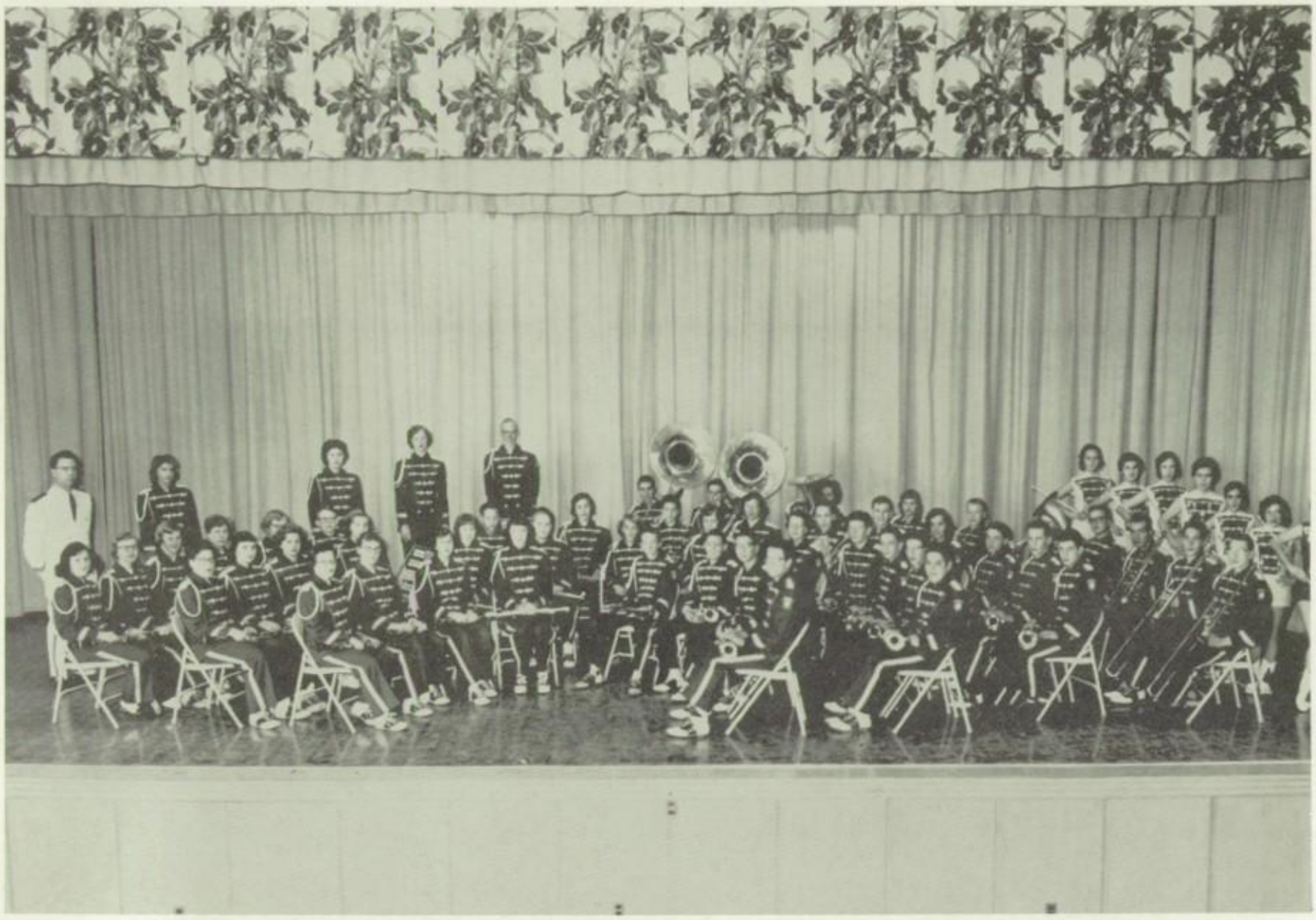

First row: B. Engel, M. Betz, L. Scholler, P. Marcum, J. Salor, B. Dinger, K. Nusky, L. Purdy. Second row: K. Wildi, D. Ossage, K. Gillespie, N. Weber, B. Ragsdale, P. Harding, D. Durham, L. Lample, B. Senior, R. Shell, C. Kemp, D. Trensch, J. Winkle. Third row: S. Inman, N. Ratliff, L. Richen, J. Moody, J. Wathers, G. Bowman, S. Pugh, S. Dsuban, D. Hasler, G. VanConey, W. Shrumper, B. Hileman, M. Popp, B. Miller, J. Baldridge, B. Weaver. Fourth row: B. Wittenburg, S. Turner, E. Merrit, N. Scholler, J. Wissman, M. Wooten, E. Hubbard, H. Popp, D. Rohner, G. Lovett. Standing: Mr. Kinker, Director; B. Hoelle, J. Imhoff, G. Welage, J. Rowlette. Majorettes: S. Canode, B. Fletcher, L. Henderson, D. Walker, J. Anglin, K. Sandlin, C. Harrison.

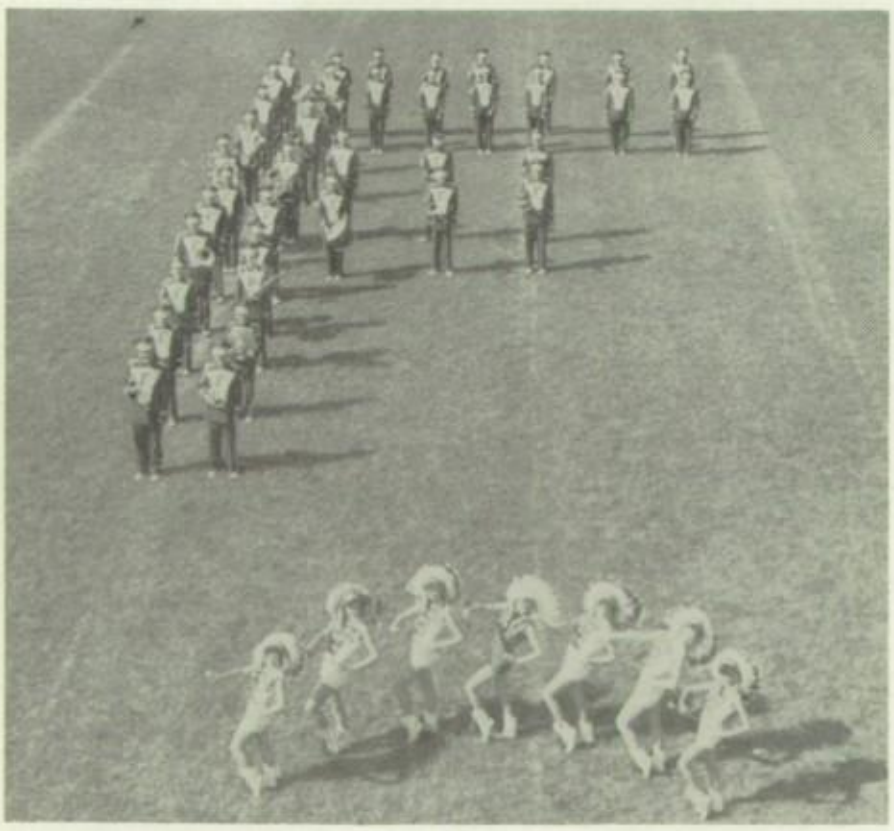

MARCHING BAND AND INDIANETTES

EARL KINKER, *Director*

DIXIE WALKER

Head Majorette

LANA HENDERSON

BARBARA FLETCHER

SHARON CANODE

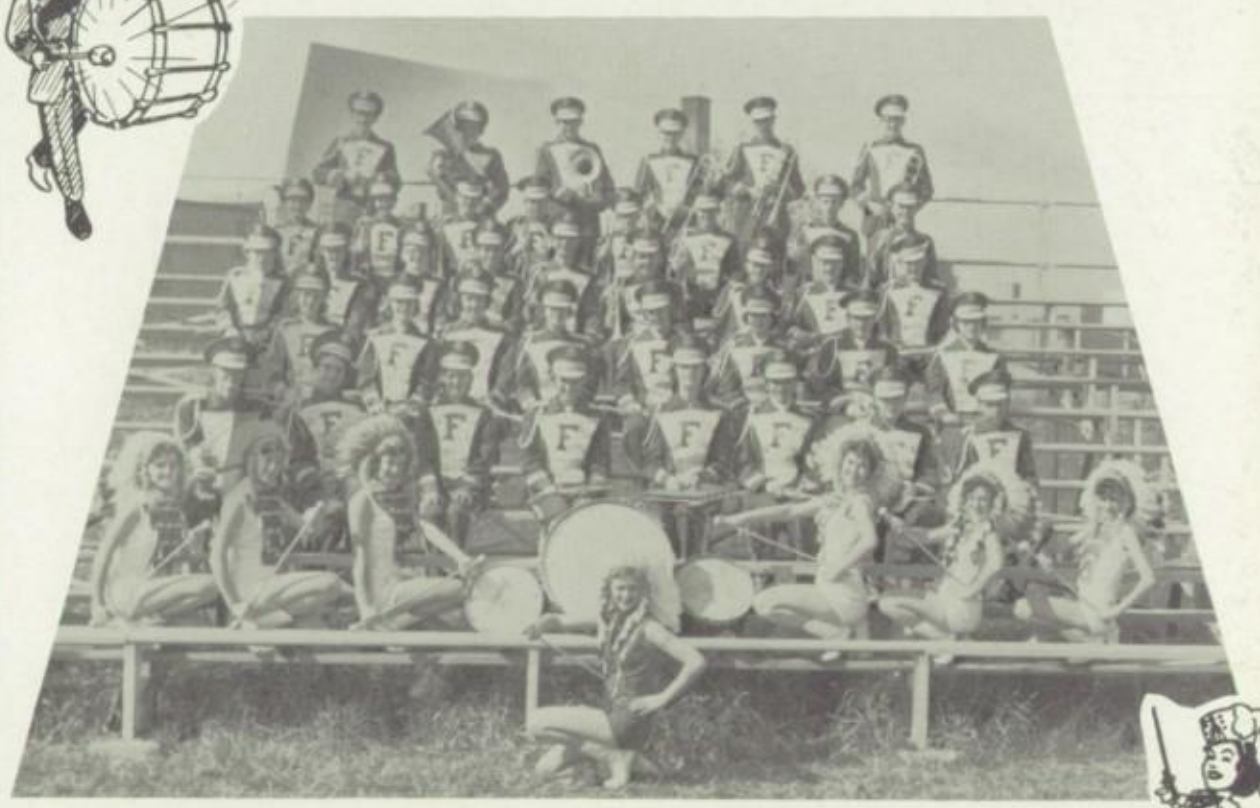

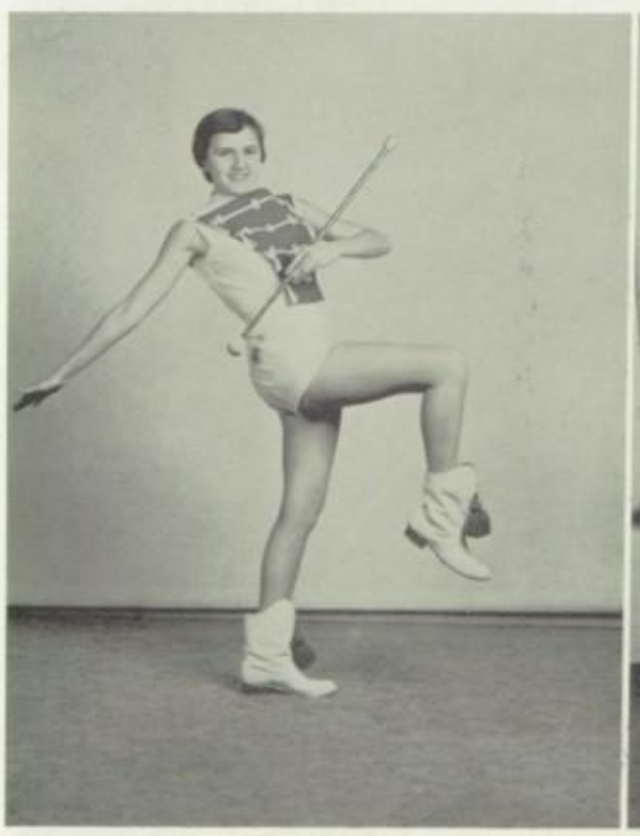

CAROLYN HARRISON

CATHY SANDLIN

JUDY ANGLIN

Senior Girls' and Boys' Glee Club

First row: S. Canode, B. Timler, M. Ohlinger, L. Schwing, R. Calabria, S. Detherage, J. Hirschberg, M. Schoell, N. Scholler, N. Huber, P. Leitsch, H. Proeschel, P. Calabria, C. Carol, B. Engle, M. Sauer, P. Vandeveer, A. Chafin, D. Walker, S. Hunt, N. Edds. Second row: P. Flannery, G. VanConey, C. Brandenburg, C. Marcum, M. Farinet, R. Hammond, J. Lunsford, S. Farthing, J. Schlabach, S. Miller, M. Romer, M. Murphy, S. Stewart, J. Zimmerman, J. Estridge, B. Fletcher. Third row: P. Creech, H. Johnson, S. Thomas, P. Hoehn, M. Baldridge, C. Boehner, P. Lynn, J. Imhoff, G. Welage, V. Bissell, J. Caudill, D. Garrett, J. Rogers, L. Garver, M. Conrad, J. Robinette, R. Hammond. Fourth row: V. Slusher, P. Staff, J. Schmidt, M. Marxen, J. Nipert, Miss Clarke. Shirley Fannin, accompanist.

First row: G. Henderson, B. Miller, G. Schul, H. Kuehlthau, C. Condo, T. Russell, E. Dawson, T. Follmer, S. Reiff, M. Slayback, D. Trensch, R. Rodefeld, J. Hasler, M. Brown, Miss Clarke. Second row: Jack Quick, J. Lynch, E. Averou, B. Pierson, F. Estes, P. Guffey, R. Wittenburg, G. Lovett, E. Niehaus, L. Loos, H. Lynch, R. Mitchell, B. Wolpert, L. Thall. Third row: D. Wiesenborn, J. Powell, E. Shelton, J. Cramer. Shirley Fannin, Accompanist.

High School Orchestra

Orchestra

Georgina Van Coney, Barbara Engel, Donna Abney, Mary Ann Hill, Evelyn Merrit, Barbara Fletcher, Mr. Sutphen, Director; Louella Gabbard, Sharon Canode, Jerry Winkle, Karen Gillespie, Barbara Senior, Kenny Nusky, Gary Lovett.

Elementary Orchestra

Sitting: M. Fights, S. Masterson, R. Murph, C. Ellingson (piano), C. Mitchell, D. Hughes, D. Lee, B. First, C. Johnson, J. Alcorn, S. Blevins, W. Webb, R. Clark, R. Peters, E. Merritt, C. Abney, D. Cloud, R. Peters, G. Marcum, B. Whisman, S. Rickels, J. Morris. Standing: C. Watkins, S. Schul, Mr. Sutphen, Director.

Elementary Band

D. Canode, E. Fletcher, J. Blevins, R. Sowers, J. Alcorn, C. Ellingson, T. Heaton, R. Clark, W. Webb, C. Watkins, J. Young, R. Danford, J. Enzor, S. Schul, M. Smith, A. Backer, D. Wissman, C. Tepker, N. Bunting, P. Burns, L. McKay, J. Mitchell, C. Pickens, S. Breiner, A. Zinsmeister, C. Johnson, C. Moore, H. Hensley, R. Schrudder, R. Peters, R. Weber, J. Lewis, G. Corson, Mr. Sutphen, D. Cloud, J. Ashbrook, R. Wilson, D. Bertsch, N. Niederman, H. Bissell, L. Holden, R. Hornung.

"My Blue Heaven"

MISS CLARKE, *Director*

"No Business Like Show Business"

"Blueberry Hill"

"The Charleston"

"There's Something About a Soldier"

"Whatever Will Be"

"I Dreamed".

"Down South"

"Love Me"

"You've Got to Have Heart"

"Walking in the Rain"

"You're Here"

"A Whale of a Tale"

"Carolina"

"If You Don't Know"

Senior Play

First row: Barbara Timber, Paulette Calabria, Marie Sauer. Second row: Nancy Scholler, Nancy Huber, Janet Estridge. Third row: Sharon Canode, Barbara Engel, Cynthia Marchant, Pat Leitsch. Fourth row: Gary Lovett, John Houser, Hans Kuelthau.

MR. VOGELGESANG, *Sponsor*

Junior Play

First row: Sylvester Reiff, Dick Clark, Johnny Walker, Wayne Parker. Second row: Pat Lietsch, Paulette Calabria, Pat Flanney, Janet Estridge, Marie Sauer, Rev. Roberts, Mary Collins.

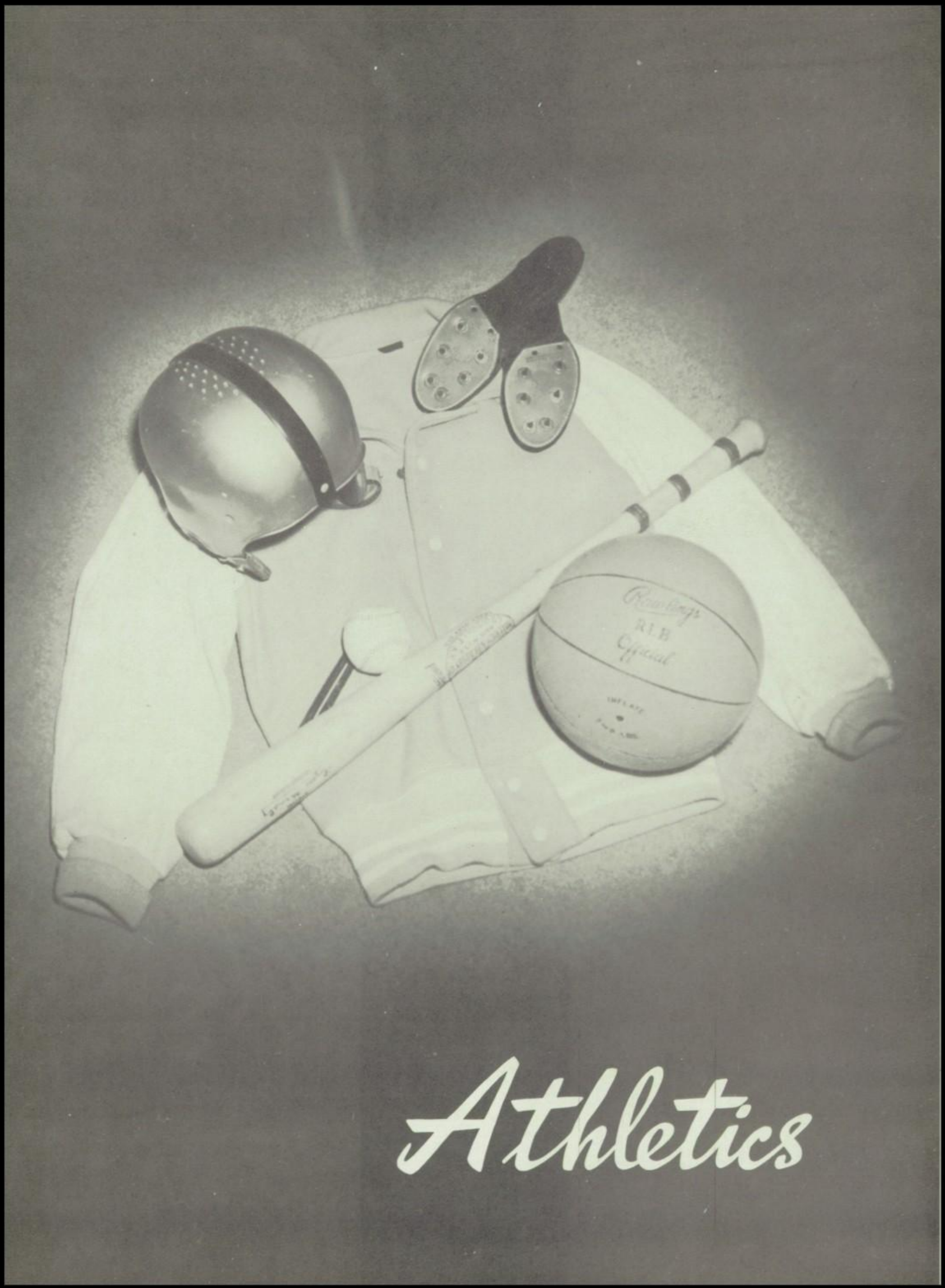

Athletics

Varsity Foot

of

Reading from first row to fourth row, left to right: Ronnie Yarger, Charles Turner, Jim Willis, Dave Yeary, Glenn Henderson, Tom Timler, Charles Seifert, Paul Snodgrass, Roy Johnson, Dave Weisenborn, George Schul, Jack Hornsby, Coach: Bob Adams, Bill Shearing, Bill Miller, Norbert Bippus, Gene Willis, Marty Shepard, Charles Cunningham,

ball Team

1956

Wayne Jones, Mike Slayback, Roland Hopkin, Tippy Russell, Tom Follmer, Sylvester Reiff, John Dsuban, Bob Irwin, Harvey Barrett, Neil Garrett, Kenny Bippus, Calvin Slater, Bill Stewart, Head Coach: Christy Arnold.

MARTY SHEPARD ..... End

DAVE YEARY ..... Halfback

Varsity

CALVIN SLATER ..... End

KENNY BIPPUS ..... Quarterback

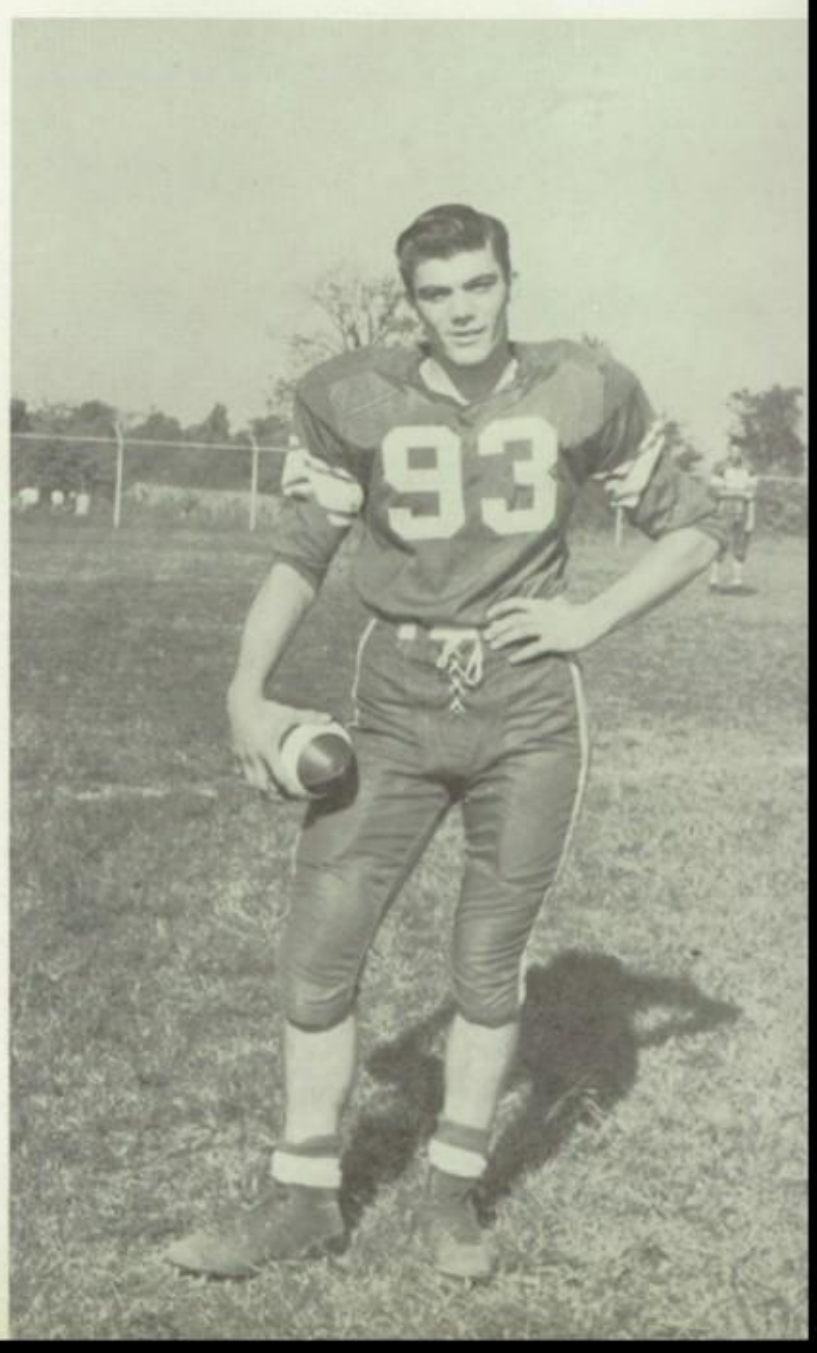

Football

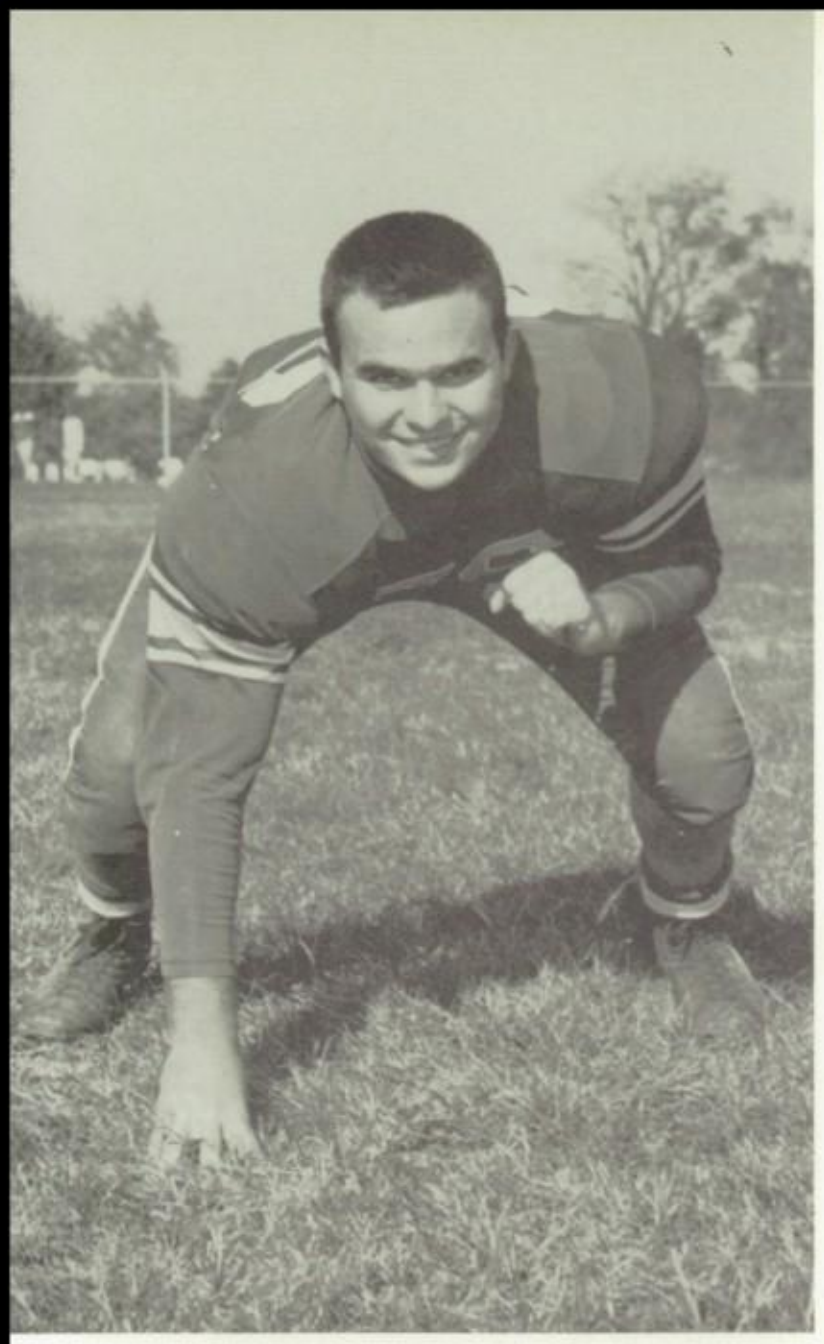

BILL MILLER ..... Tackle

ROY JOHNSON ..... Tackle

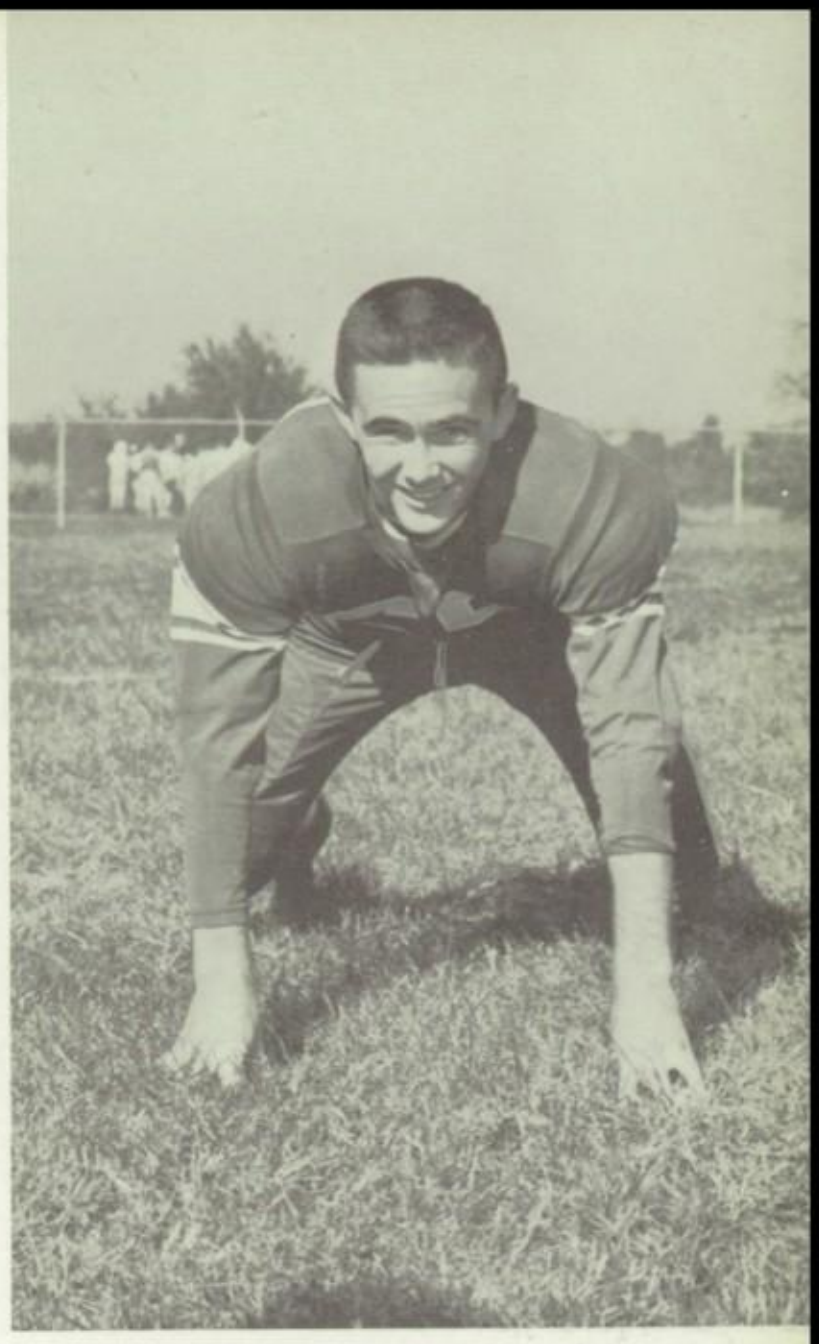

CHARLES CUNNINGHAM ..... Guard

CHARLES TURNER ..... Halfback

Junior Varsity 1956

First row: J. McIntosh, G. Jones, R. Spivey, S. Parker, P. Brown, W. Schrimper, R. Hooven. Second row: H. Volz, D. McGorgor, M. Kelley, C. Spivey, H. Arvin, W. Bowling, I. Power. Third row: G. Maupin, T. Parker, D. Butterfield, Coach Schwartz, G. Barlon, J. Miller.

Eighth Grade 1956

First row: J. Fletcher, G. Maupin, B. Gastineau, S. Jackson, D. Linz, D. Ragsdale, J. Turner, B. Johnson, J. Reynolds, Manager J. Motzer. Second row: R. Parker, M. Shelley, T. Sheperd, T. Lunsford, Z. Ziebold, D. Chandler, R. Moss, B. Schorr, Coach S. Chapers. Third row: J. Bowling, R. Southerd, R. Garrett, R. Spicer, P. Tirey, K. Webb, C. Johnson, B. Burns.

Baseball of 1956

Back row: H. Kincer, D. Yeary, T. Jones, R. Michael, D. Schmidt, J. Sackenheim, D. Clark, Coach G. McCollum. Middle row: E. Curran, M. Bippus, R. Horkins, R. Yarger. Front row: H. Lynch, J. Campbell, T. Russell, G. Barlow, D. Warner, M. Slayback.

Track of 1956

Back row: T. Jones, J. Hornsby, R. Michael, J. Williams, J. Sackenheim, P. Snodgrass, J. Dsuban. Middle row: Coach B. Adams, C. Seifert, T. Follmer, D. Weisenborn, B. Shiering, D. Clark. Front row: J. Huff, G. Henderson, J. Cramer, L. Good.

Track and Baseball Sponsors

H. Kincer, G. McCollum
TRACK, B. Adams

Team

N. Bippus, L. Good, J. Quick, C. Slater, B. Stewart, J. Maschino, L. Dennard, E. Abner, K. Bippus, E. Curran, D. Campbell.

L. Hallinger Coach D. Beckett H. Barrett

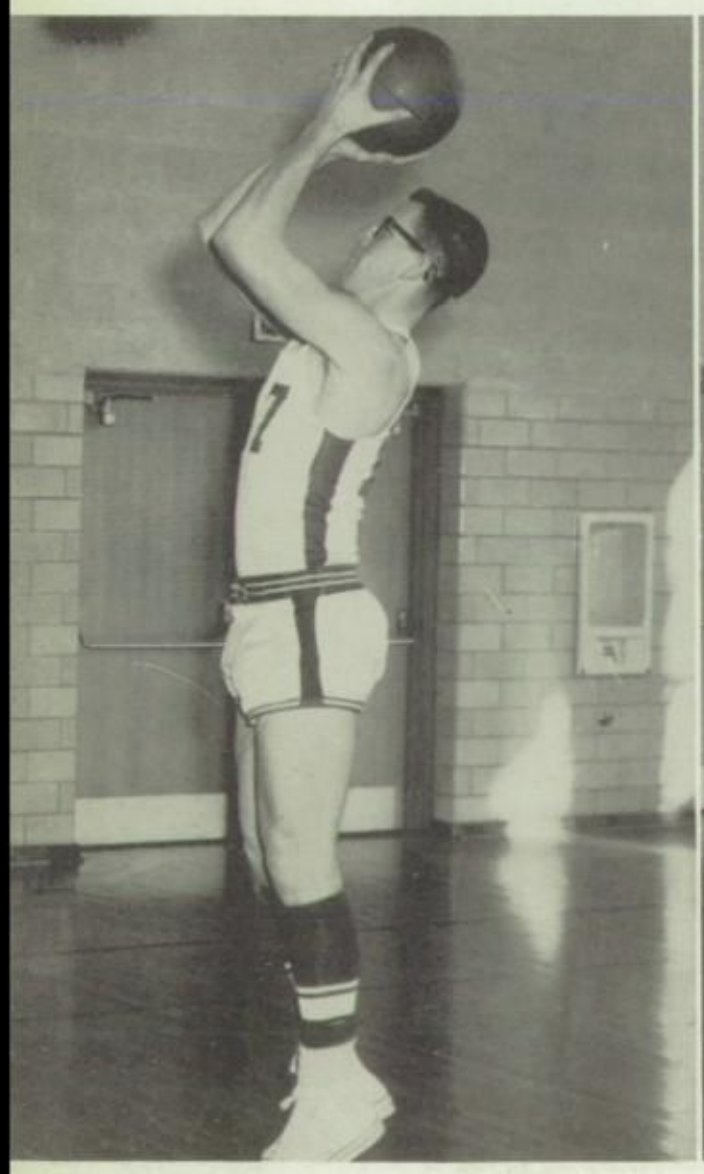

Forward
CALVIN SLATER

Forward
ED ABNER

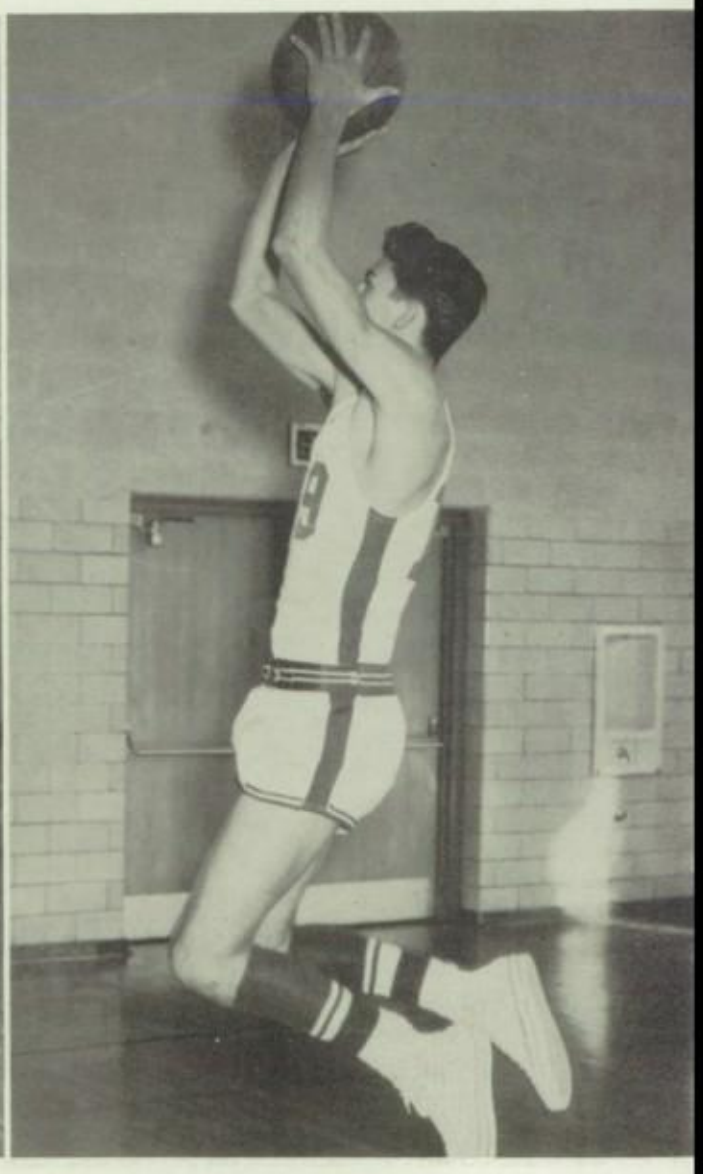

Guard
LARRY DENNARD

Center
BILL STEWART

Forward
JERRY MASCHINO

Forward
JACK QUICK

Forward
LARRY GOOD

Guard
ED CURRAN

Guard
NORBERT BIPPUS

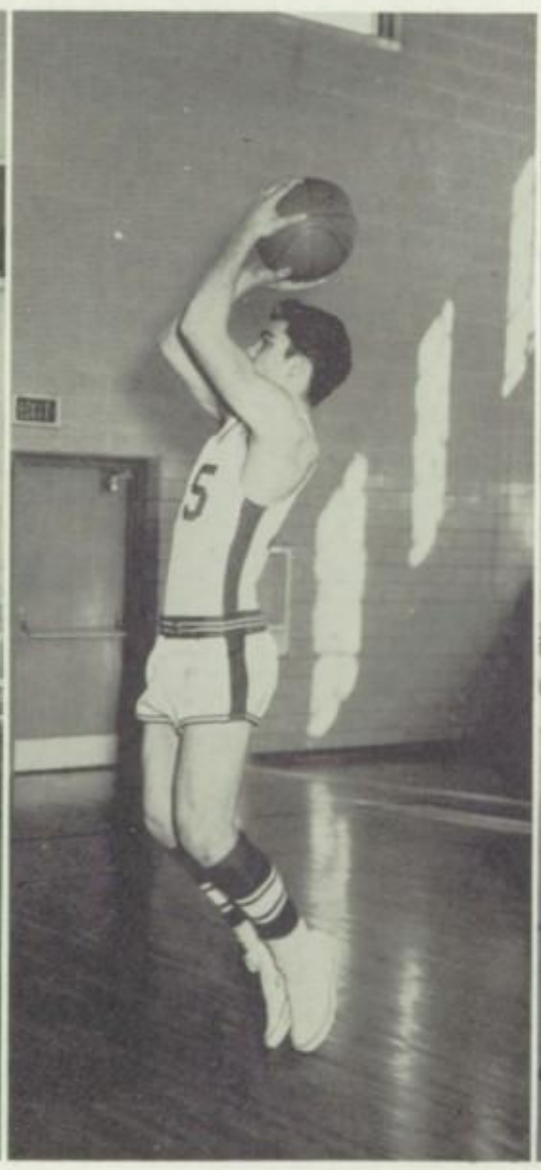

Forward
KENNY BIPPUS

Guard
DAVE CAMPBELL

Var Cheer

PAT LEITSCH

MARIE SAUER

Bullova Wack
Bullova Wack
Pass the Ball
To Quarterback
1—2—Shove it
Through, Hike!

PAT STAPF

Football

sity
leaders

JANET ESTRIDGE

PAT FLANNERY

NANCY SCHOLLER

B-a-s-k-e-t
B-a-s-k-e-t
B-a-s-k-e-t
Basket, a Basket
A Basket

Basketball

Reserve Team 1956 and 1957

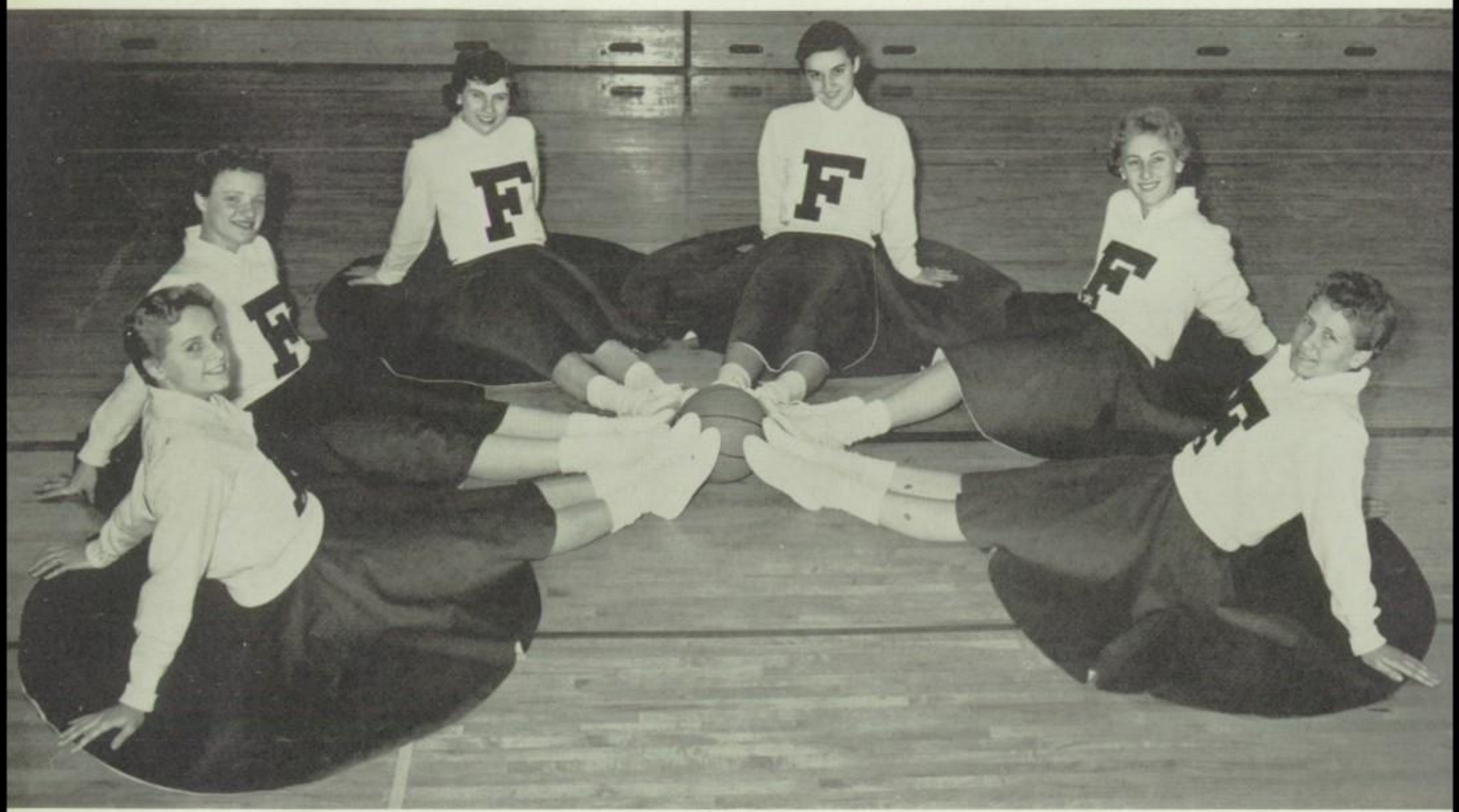

Cheerleaders

Judy Caudill, Veda Bissell, Lauriel Scholler, Sandy Detherage, Diane Garrett and Shirley Fannin.

Team

Back row: B. Cramer, J. Becknell, M. Boggs, J. Hornsby, T. Russell, C. Condo, H. Lynch, B. Pierson, J. Campbell, R. Yarger. Front row: D. McGregor, J. Gentry, E. Chasteen, Coach Schwartz, D. Warner, M. Slayback, P. Williams.

Ninth Grade

Back row: W. Jones, D. Hooven, R. Schell, N. Garrett, R. Anders, D. Sams, N. Yarger, G. Manpin, D. Wagner. Front row: J. McIntosh, Coach H. Kincer, Manager A. Watson, I. Hooven.

Eighth Grade Team

Left to right: Maupin, Manager, Moss, Ziebold, Hasler, Lunsford, Reynolds, Gastinean, Schorring, Manager. Back row: Coach Gilbert, Marlin, Delher, Oberdorf, Rohner, Burns, Southerd, Garrett, Condo, Manager.

Eighth Grade Cheerleaders

Left to right: C. Kemp, L. Gabbard, H. Scherzing, D. Spicer, P. Stewart, D. Francis, M. Brown. Standing: L. Marxen.

Seventh Grade

Back row: E. Farthing, B. Tan, S. Schul. Center row: R. Bissell, V. Collins. Front row: G. Shepherd.

Seventh Grade Team

Back row: Coach S. Chappers, Condo, Barrett, Oberdorf, Foley, Steward, Phipps, Baines, Delotelle. Front row: Chasteen, Johnson, Glenn, Gastinean, Wissman, Schul.

Intramural Football Champs 1956

Left to right: Captain, P. Williams, G. Lovett, C. Kemp, J. Wallace, R. Rodefeld, J. Baldridge, J. Rowlette.

Girls' Team

Front row, left to right: Darlene Sharp, Cynthia Marchant, Pat Vanderveer, Paulette Calabria, Pat Flannery, Mary Ann Conrad, Pat Leitsch, Shirley Fannin, Georgia Sanders. Second row: Mrs. Heck, Geraldine Bowling, Carolyn Brandenburg, Jane Hirschberg, Gloria Fehrenback, Sherry Stewart, Janet Estridge, Susan Stafford, Diane Garrett, Barbara Housden, Carolyn Meadows, Mary Farinet, Manager. Missing: Joy Stewart.

G. A. A.

First row: R. Harrison, K. Gillespie, M. Stumpf, E. Chafin, L. Garver, C. Marchant, D. Walker, M. Ohlinger, G. VanConey, B. Fletcher, M. Nell Edds, H. Puska. Second row: C. Burkey, D. Darham, E. Baker, P. Lynn, R. Calabria, C. Boehner, M. Baldridge, H. Proeschel, J. Zimmerman, P. Moss, C. Merritt, P. Colabrin. Third row: J. Schmidt, P. Staph, P. Hoehn, L. Schwing, V. Bissell, J. Impolf, M. Marxen, M. Schoell, C. Nichal, S. Marchant, P. Leitsch, Mrs. Alcorn. Fifth row: A. Chafin, S. Stewart, M. Conrad, D. Garrett, S. Fannin, C. Carolyn, Sharon Canode, B. Engle, J. Hirschburg, Pat Vanderveer. Fourth row: Anita Piazza, Judy Caudill, J. Rogers, M. Farinet, N. Schoeller, N. Huber, J. Robinette, B. Housden, P. Flannery, J. Estridge.

Good Food and Well-Balanced Meals Lead to Good Health.

Left to right: Mrs. Pabst, Mrs. Shiflet, Mrs. Shaffer, Mrs. King, Mrs. Kunkel, Mrs. Vogelsang, Mrs. Murphy, Mrs. Sauerbeck, Mrs. Stroup.

Janitors

Left to right: Mr. Vogelgsang, Mr. Kehr, Mr. Cormickan, Mr. Hoelle, Mr. Orr, Mr. McCormick.

Bus Drivers

Bus Patrol

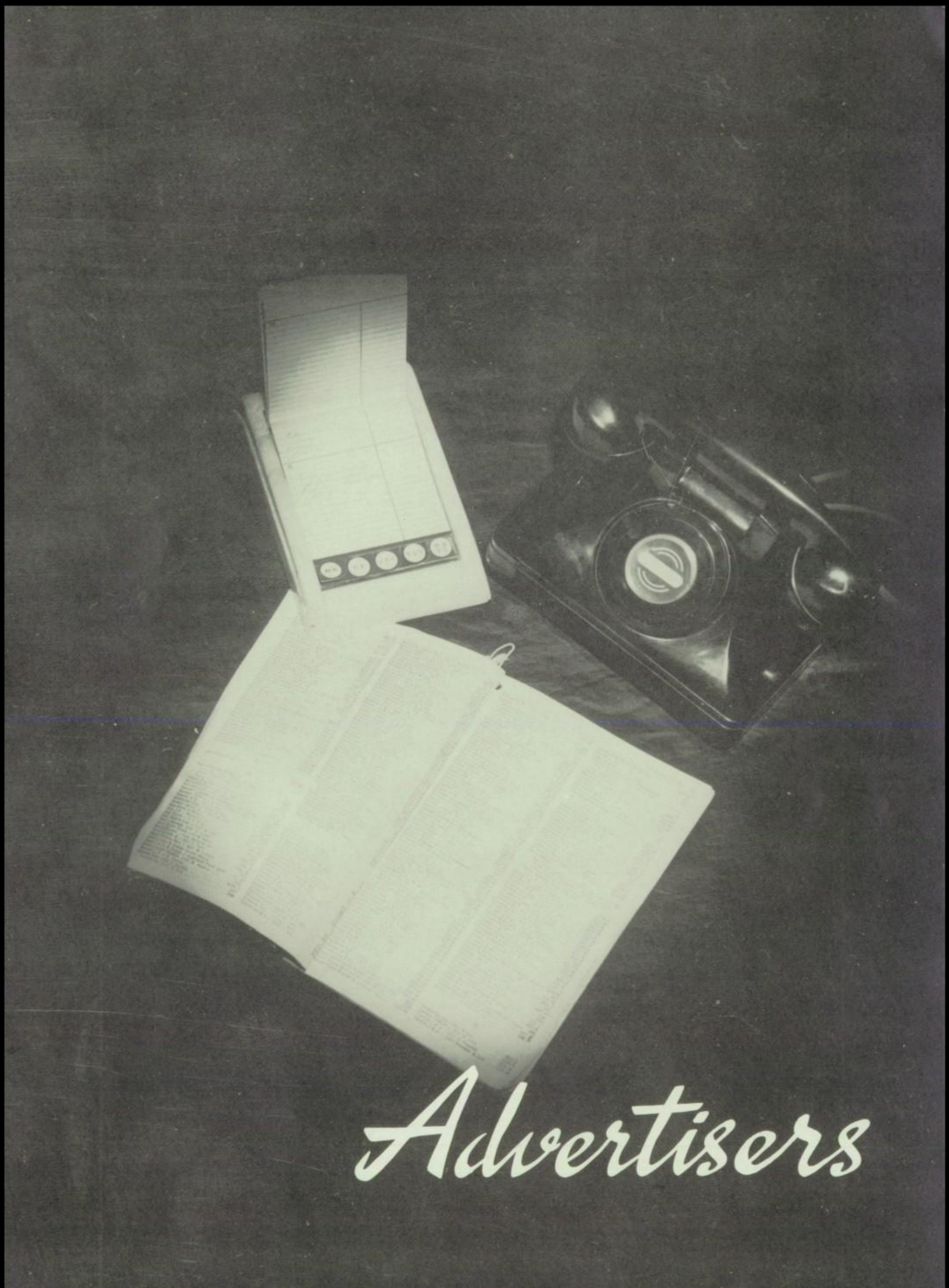

Advertisers

THE CHAMPION
PAPER AND FIBRE COMPANY
HAMILTON, OHIO DIVISION

MILLS AT HAMILTON, OHIO • CANTON, NORTH CAROLINA
PASADENA, TEXAS

HORNUNG BROTHERS
For Dependable Quality
and Reliable Service

541 WILLIAMS AVE. LINDENWALD

DELUX COFFEE SHOP

For Good Food and Homemade Pies
In the Heart of Lindenwald

2257 PLEASANT AVENUE

ORVIL'S SERVICE
Brake and Alignment
TIRES — BATTERIES — ACCESSORIES
Phone TW-4-9437
4101 PLEASANT AVE.
HAMILTON, OHIO

REST HOME

Just 3 Miles From Hamilton

4070 Hamilton Mason Road

FAIRFIELD REST AND CONVALESCENT HOME

For Elderly and Invalid Persons

Modern—Attractive Rooms

Best of Food
Complete Staff

24-Hour Nursing
Special Diets Followed

Beautiful Quiet Country Surroundings
Member of Ohio Association of Nursing Homes

Call TW-2-9661

ELLA AND JONAS BLANTON, Owners and Operators

WEST SIDE FEDERAL SAVINGS & LOAN ASSOCIATION OF HAMILTON

Main Street at "F"
HAMILTON, OHIO

G.M.C. TRUCKS

Fiehrer
Truck Sales

2531 DIXIE HWY.
Phone TW-3-4721

Compliments of
BUTLER COUNTY
HEATING & VENTILATING
SERVICE
5th and Pershing

DIXIE WELDING SHOP
3003 Dixie Hwy.
HAMILTON, OHIO

Compliments
of
ACME SHEET METAL
425 Chestnut St.
TW-5-5800

STATE INSURANCE AGENCY
106 N. Second St.
Phone TW. 3-5881

ROCKWELL
TRACTOR SALES

Ford Farming Headquarters

Phone TW 4-7951

R. R. NO. 7 HAMILTON, OHIO

DE LANO BEAUTY SHOP

526 Symmes Rd.

HAMILTON, OHIO

EULA PROFITT DORIS DE LANO

McCRACKEN BROS.
COAL AND OIL CO.

1400 Pleasant Ave. Hamilton, Ohio

VALSPAR
PAINTS
VARNISHES

IMPERIAL
BRIDGE
WALL-TEX

WOLPERT
PAINT & SUPPLY COMPANY

5165 Pleasant Ave. Phone TW 5-1691
Hamilton, Ohio

SANDERS RENTED
STEAMER

WEBER'S

Marathon Service

PLEASANT AVE. AND SYMMES RD.

FAIRFIELD, OHIO

Phone TW-49522

Staubles

POTATO CHIPS

"Best by Taste"

CURT POWELL REAL ESTATE

RESIDENTIAL
INDUSTRIAL — INVESTMENT FARMS
PROPERTY MANAGEMENT — APPRAISALS
INSURANCE
Automobile — Tire — Casualty
and Bonds

1751 Grand Blvd.

DELMAR REECE WILLIAM PETZOLD
HELEN PETZOLD
Salesmen

BRANDENBURG FAIRFIELD MARKET

5381 Dixie Hwy.

Phone TW-49308

FIVE POINTS SERVICE STATION

GULF PRODUCTS

GOODYEAR TIRES AND BATTERIES

Phone TW-49111

2591 Hancock Ave. Hamilton, Ohio

LINDEN APPLIANTELE

TELEVISION, APPLIANCES
AND SMALL GIFTS

2161 Pleasant Ave. Phone TW-3-8040

FIVE POINTS SUPER MARKET

2511 Grand Boulevard

at Five Points

WEEKDAYS 8 A.M. TILL 10 P.M.

SUNDAYS 9 A.M. TILL 9 P.M.

Phone TW-24661

FREE ESTIMATES
LICENSED ELECTRICIANS

CAMPBELL ELECTRIC CO.

Curt Campbell

1788 Grand Blvd. Hamilton, Ohio

AMANA, HOTPOINT
WESTINGHOUSE APPLIANCES

Don't Gamble . . . Call Campbell
Phone TW-48938

LOGSDON'S REST HOME

Aged Men and Women

1½ Miles From City Limits
Mason Road Phone 3072

ELBERT AND MAVDIE LOGSDON
Owners

Compliments

of

BRIGHT-O

SYMMES TAVERN
SOUTH ON U.S. 127
HAMILTON, OHIO

For the Finest in
Food and Drinks

NILLES ROAD AND RT. 127
HAMILTON, OHIO

Compliments of

AMERICAN CYANAMID COMPANY
INDUSTRIAL CHEMICAL DIVISION
HAMILTON PLANT
3700 Dixie Hwy.

ANIMAL HOSPITAL
317 North Erie
Phone TW-21612 Hamilton, Ohio

Compliments of
SWEDEN CREME
Pleasant and Woodlawn Ave.
SUNDAES — SODAS — MALTS
SHAKES — CONES — SOFT DRINKS

Compliments
of
RAY HAMLYN
SOHIO SERVICE
Pleasant and Schenck

JACKSON'S GROCERY
Groceries — Meats — Produce
537 South Ave. Phone TW-33772

BROWN'S
CLOTHING AND SHOES
2501 Pleasant Ave.
Lindenwald Headquarters for
Poll Parrot Shoes and Cinderella Dresses

Flight Instruction, Air Taxi Service
Aircraft Sales
Hogan Bros., Operators Phone TW-52031
HAMILTON AIRPORT, INC.
Hamilton, Ohio
"Fly for Business and Pleasure"

BACHMAN INSURANCE AGENCY
GENERAL INSURANCE AND BONDS
723 Rentschler Building Phone TW-56571
YMCA TW-46537

"Hamilton - Tanks"
HAMILTON WELDING CO.
121 North "B" St. Hamilton, Ohio

MAY'S CITY SERVICE
Forest and Pleasant
Phone TW-49076

ED FOX
SUNOCO SERVICE
4610 Pleasant Ave.
HAMILTON, OHIO
Phone TW-49558

Compliments
of
FAIRGROVE SERVICE STATION
SUNOCO
2098 Fairgrove Ave.

Compliments
of
RAY & ERNIE WILLIANS
BARBER SHOP
336 Maine Street

O.K. RUBBER WELDERS
COMPLETE TIRE SERVICE
1999 Pleasant Ave.
Phone TW-37970
Hamilton, Ohio
RECAPS — REPAIRS — NEW — USED

BERT'S TELEVISION SERVICE
1212 Grand Blvd.

Compliments
of
CAMPBELL FUNERAL HOME
640 High Street
HAMILTON, OHIO
Phone TW-28114

WEST SIDE BODY SHOP
GENERAL REPAIRING
BODY AND FENDER WORK
117 McKinley Ave. Hamilton, Ohio
Phone TW-49835

We Test All TV Radio Tubes

STANDARD RADIO SUPPLY

Wholesale Distributors of
Radio Parts, Tubes, Batteries
Test Equipment, P. A. Systems
Radios and Television
815 CENTRAL AVENUE
Dial TW. 2-3417
Open Till 7:30 P.M.
C. T. TRINKA
DAVE FRANKLIN

Compliments
of

HAMILTON RETAIL FURNITURE DEALERS ASSOCIATION

THE SAVIN JEWELRY COMPANY

111 South Third Avenue
2529 Pleasant Avenue
HAMILTON, OHIO

THE HEYMAN - FISHER CO.
"The Quality Shop"
Serving Men and Boys With
Brand Names Clothing and Furnishings
for Almost Half a Century
Third and High St.
HAMILTON, OHIO

Compliments
of

SENIOR CLASS 1957

Compliments
of
W. H. KIEFABER

Compliments
of
LINDENWALD BEAUTY SALON
2632 Benninghofen (Mildred Burchette)

Compliments of
THE SPUDNUT SHOP
1425 Pleasant Avenue Ph. TW 4-6031
CARRY OUT ORDERS
Choice of Flavors — Icings
America's Finest Food Confection

Compliments of
CHESTER'S FOOD MARKET
2221 Pleasant Ave. 2929 Dixie Hwy.
LINDENWALD
Phone TW 2-8581
HAMILTON
Phone TW 4-9553
CARRY OUT BEER AND WINE

Phone TW. 4-4728
HAMILTON JANITOR & SUPPLY, INC.
"We Supply Everything Except the Janitor"
Charley Benke, Mgr. 7 Main Street

THE SAVIN
JEWELRY COMPANY
111 South Third Street
2529 Pleasant Avenue
HAMILTON, OHIO

THE HEYMAN - FISHER CO.
"The Quality Shop"
Serving Men and Boys With
Brand Names Clothing and Furnishings
for Almost Half a Century
Third and High St.
HAMILTON, OHIO

FAIRFIELD
BOWLING LANES
1 Block South of Fairfield School

COMPLETELY AUTOMATIC
AIR-CONDITIONED

Meet Your Classmates
on the Lanes Every Afternoon
5181 DIXIE HIGHWAY

K-R-E-B-S
Everything for the Home Since 1895

FURNITURE
CARPETS
APPLIANCES
TELEVISION

Third and Court Streets
Phone TW 4-8379
VISIT OUR BEAUTIFUL
EARLY AMERICAN SHOPPE
SOON

BEST WISHES
TO THE

C L A S S of 1957

It Has Been Swell Having You Around

RANCH DRIVE - IN RESTAURANT

Your Old Hangout!

SHULER & BENNINGHOFFEN

All Wool Mariposa Blankets

HAMILTON, OHIO

CONRAD'S MARKET

Phone TW 4-9276

574 Symmes Road

HAMILTON, OHIO

Compliments of

GRAND DRY CLEANERS

Complete Dry Cleaning Service

PHONE TW 3-2622

1725 GRAND BLVD.

KEISER CLOTHING COMPANY

in the

Second National Bank Bldg.

PHONE TW 4-4314

WENTE CONSTRUCTION COMPANY, INC.

425 Dayton St.

HAMILTON, OHIO

Power Plant

and

Industrial Wiring

Telephone TW 4-8309

FISHER
HARDWARE & SUPPLY, INC.

20 North Third Street

Phone T W. 5-5659

Compliments
of

HAMILTON
RETAIL FURNITURE
DEALERS
ASSOCIATION

LAY'S
GARAGE

2193 Erie Hwy.
TW. 5-2271

Specialize in

AUTOMATIC TRANSMISSION
AND
GENERAL REPAIR

A Job Isn't Right
Unless It's QUALITY Right

ALLIED PRINTING CO.

Commercial Job Printing

TW 2-3991

Pleasant and Foster Ave.

HAMILTON, OHIO

HARRY'S CORNER
Hamilton, Ohio

Headquarters for Broadloom Carpeting
Linoleum — Floortile — Walltile

OPEKASIT CENTER
110 N. Erie Highway
Hamilton, Ohio
Farmall Tractors — Purina Feeds
RCA — Whirlpool Appliances

HAMILTON WESTERN SALES CO., INC.
Barroom and Restaurant Fixtures
Glassware, Supplies, Giftware
2231 Main Street Hamilton, Ohio

CENTRAL SALES
Fine Furniture Appliances

827 Central Avenue
TW. 2-4332

Compliments
of
THE LEWIS CIGAR COMPANY

416 Maple Avenue

Phones

TW 2-2817 or TW 5-7321

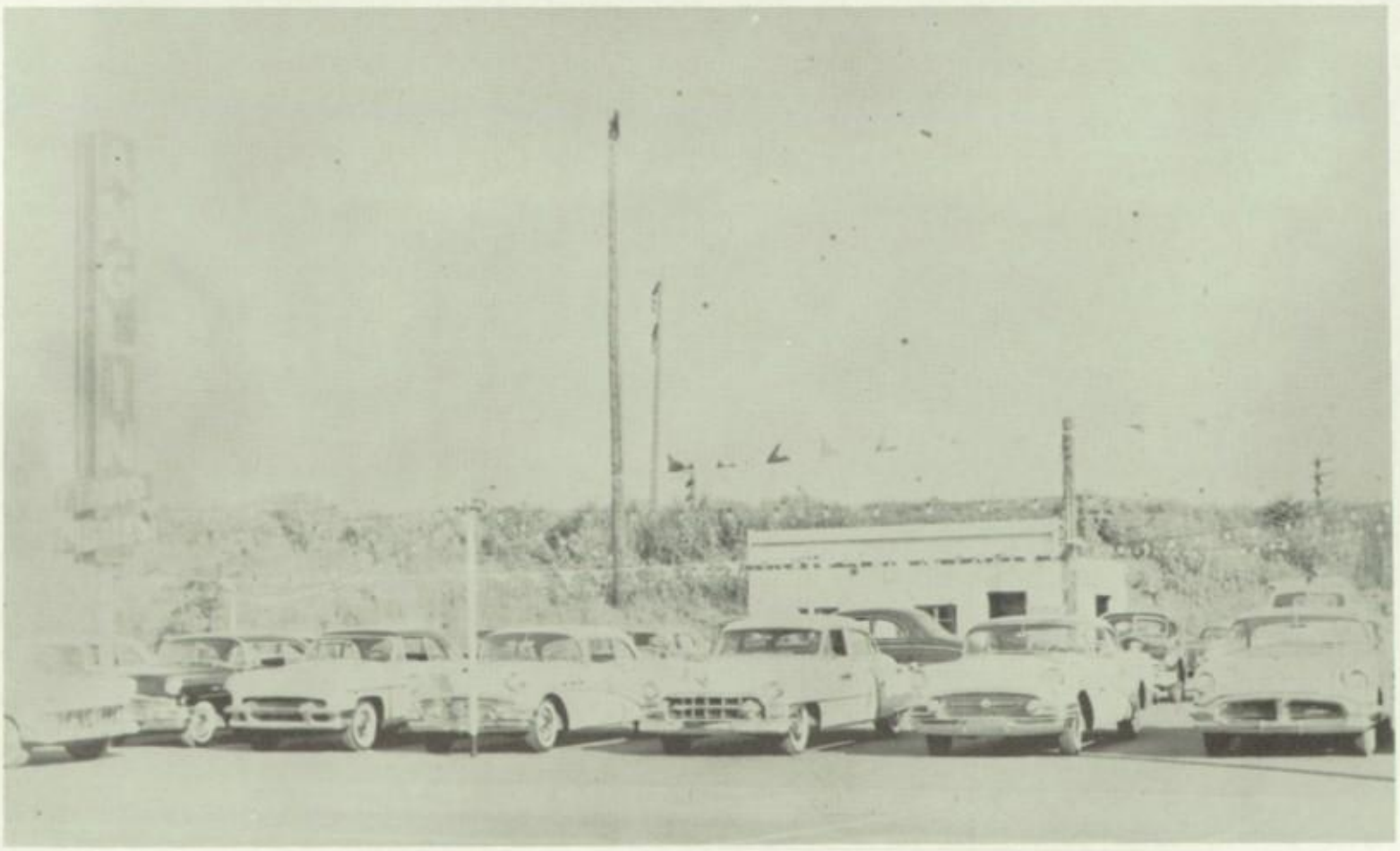

TW 3-5492
698 Erie Blvd.
HAMILTON, OHIO

ANGLIN AUTO SALES

EAST HAMILTON HARDWARE STORE

Paint, Plumbing, Glass, Cutlery

Farm and Home Supplies

HAMILTON, OHIO

Phone TW 5-5751 1749 Grand Blvd.

SEARS ROEBUCK AND CO.

Hamilton's Complete Department Store

Open Monday and Friday Nights Til 9:00

FREE PARKING CHARGE PLANS
FREE DELIVERY AIR CONDITIONED

Phone TW 3-6151

210 S. SECOND HAMILTON, OHIO

Compliments of

HAMILTON FUNERAL DIRECTORS' ASSOCIATION

Compliments of

HAMILTON AUTOMOBILE DEALERS ASSOCIATION

Compliments of

HAMILTON RETAIL FUEL DEALERS ASSOCIATION

THE E. A. ROEMER HARDWARE CO.

Established 1916 Incorporated 1955

HARDWARE, HOUSEWARES, GARDEN SUPPLIES
PAINTS, GLASS, TOYS, SPORTING GOODS
NOVELTIES, CHINA AND GLASSWARE

BOB'S DRIVE IN

Malts Sundaes Shakes
Sandwiches
Chicken Lunches
French Fries
Root Beer
Coke

TRY A BIG BOB

Owners
MR. AND MRS. ROBERT SPEARS

AVENUE PHARMACY

Pleasant and Hooven Aves.
Opposite St. Ann's Church
PRESCRIPTION SERVICE
Open 8:30 a.m. to 10:00 p.m.
Daily and Sunday
DELIVERY SERVICE
TW 2-8571
Entrance to Fairfield Branch Post Office
Through Rear of Store

Compliments of
THE SPUDNUT SHOP
1425 Pleasant Avenue Ph. TW 46031
Carry Out Orders
Choice of Flavors — Icings
America's Finest Food Confection
Special Rates on Party Orders

Phone TW. 4-4728
HAMILTON JANITOR & SUPPLY, INC.
"We Supply Everything Except the Janitor"
Charley Benke, Mgr. 7 Main Street

Compliments of
CHESTER'S FOOD MARKET
2221 Pleasant Ave. 2929 Dixie Hwy.
LINDENWALD
Phone TW 2-8581
HAMILTON
Phone TW 49553
CARRY OUT BEER AND WINE

THE SAVIN
JEWELRY COMPANY
111 South Third Street
2529 Pleasant Avenue
HAMILTON, OHIO

THE HEYMAN - FISHER CO.
"The Quality Shop"
Serving Men and Boys With
Brand Names Clothing and Furnishings
for Almost Half a Century
Third and High St.
HAMILTON, OHIO

COLEMAN
BOWLING LANES

24 Lanes — AMF Automatic
FREE BOWLING INSTRUCTIONS
Phone TW. 5-2300

Dixie Highway and Gilmore Rd.
FAIRFIELD CITY
Sam and Harry Coleman

K-R-E-B-S
Everything for the Home Since 1895

FURNITURE
CARPETS
APPLIANCES
TELEVISION

Third and Court Streets
Phone TW 4-8379
VISIT OUR BEAUTIFUL
EARLY AMERICAN SHOPPE
SOON

LINDENWALD DRUG STORE

2301 Pleasant Ave. Ph. TW 21462

WE DELIVER

HAMILTON SPORTS CENTER

"Athletic Goods"

Wilson — Rawlings — Spaulding

Guns — Fishing Tackle

Johnson Outboard Motors

2309 Pleasant Ave. Phone TW 20301

Electric Motors

Radio

Home — Portable — Auto

Sales and Service

TELEVISION

Color and Black and White

THE FOLEY RADIO AND TV ELECTRIC COMPANY

735 South Erie Blvd.

Phone T.W. 4-4141

HAMILTON, OHIO

Complete Commercial Courses

BUTLER - HAMILTON BUSINESS COLLEGE

609 First National Bank Bldg.

Phone T.W. 2-2741

LEROY R. ZIMMER, Prin.

MARTIN LINGLER
INC.
Established 1911

COAL — BUILDING MATERIALS
COKE
COAL — OIL — GAS
FURNACES — BRICK

408 Maple Ave. Phone TW 5-4739

DUNLAPS

18 South Third
Phone TW 5-8868

COMPLETE GLASSES AT LOW COST

Economy
OPTICAL CO

15 North Third St. Budget Plan
TW 3-1371

SAVAGE
AUTO SUPPLY
COMPANY

TW 5-5655 Telephones TW 5-5656
630 - 644 Maple Avenue
HAMILTON, OHIO

Compliments of
GRUND
INCORPORATED

805 Belle Avenue
HAMILTON, OHIO

ROESEL FLORIST

Funeral Designs
Weddings Corsages
"WE GROW OUR OWN"

We Deliver
Call
TW 2-4211
Open Sunday Till Noon
2720 Canal Road

Frisch's

BIG BOY

1475 Pleasant Street
TW 5-3273

BARTEL'S PHARMACY

2535 Pleasant Avenue

CITIZEN'S BANK BUILDING

THE H. P. DEUSCHER COMPANY

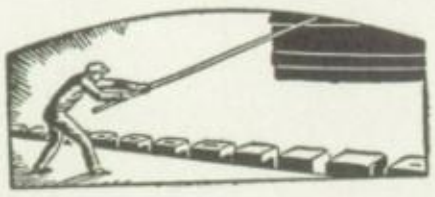

GRAY IRON CASTINGS

Seventh and Hanover Sts.
HAMILTON, OHIO

CARTER'S DRIVE - IN

3010 Dixie Hwy.

Home of the Original Big Burger
Home Made Pies
by the Slices or Whole

PHONE IN YOUR ORDER

READY WHEN YOU ARRIVE

T.W. 4-9474

ROCKWELL TRACTOR SALES

Ford Farming Headquarters

Phone T. W. 4-7951

R. R. NO. 7 HAMILTON, OHIO

PROCTOR'S PURE OIL STATION

AAA EMERGENCY SERVICE

BRAKE WORK
TUNE UPS

2000 Ham. - Middletown Pike
Phone T.W. 4-9068

TRIANGLE SIGN COMPANY

Neon and Painted Signs

508 High St.

HOT DO-NUTS

If You Like 'em Hot
Just See Ott

217 N. Erie Hwy. Phone TW. 2-4184

LINDENWALD RADIO & TV

2251 Pleasant Avenue

SERVICE ON ALL MAKES AND MODELS

Dick Zihlman Phone TW. 5-7837

Compliments
of
LEITSCH CONTRACTORS

5180 Southview Drive
HAMILTON, OHIO

Congratulations
to the
Class of '57
From a
FRIEND

SOUTHWESTERN OHIO STEEL COMPANY

Industrial Warehousing

BELL AVENUE BY THE B. & O. R.

HAMILTON, OHIO

Phone TW. 4-9977

or

Cincinnati CH. 1-2240

Steel

Always at Your Service

C. A. CLARK & SON

Maytag Frigidaire

Sport Equipment

Phone TW. 5-3281

37 MAIN ST. HAMILTON, OHIO

BUTLER COUNTY LUMBER COMPANY

Phone TW. 4-8321

961 Main Street

HAMILTON, OHIO

GUIDO TERZO

Photographer

208 SOUTH THIRD STREET

PHONE TW. 4-8873

In Memoriam

From the Class of 1957

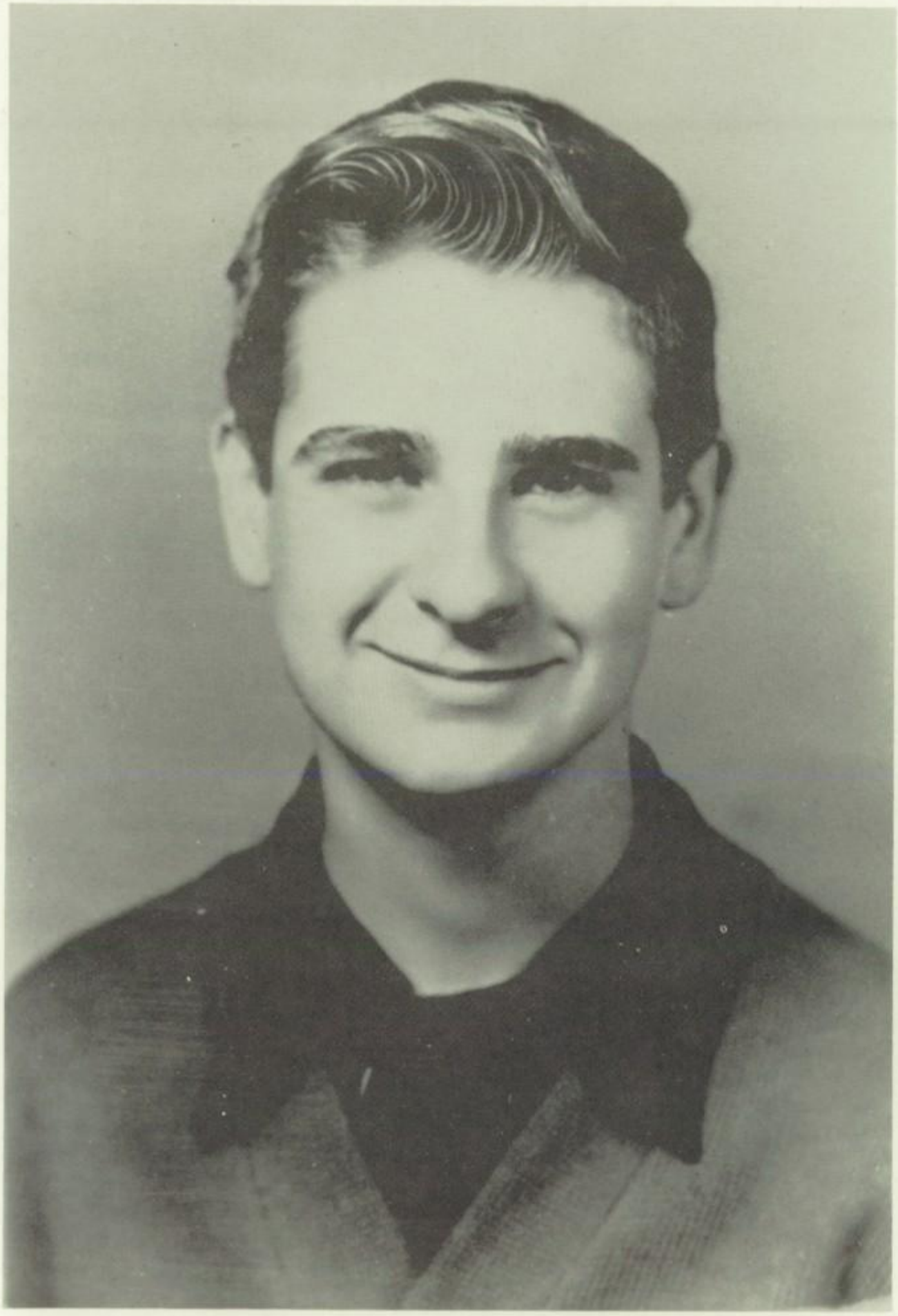

ROGER DOUGLAS HOLDEN

June 7, 1939—July 26, 1956

Youth for Christ

Today there are over 6,000 Bible Clubs throughout the United States. The big project this year of this club was the presentation of the Thanksgiving Assembly.

B. Fletcher, Secretary; C. Boehner, Representative; J. Estridge, President; J. Farrell, Vice President.

Prince of Peace

Ralph Wittenberg, Runner-up; Gary Lovett, Winner; Mr. White, Director. Larry Thall, Runner-up, was absent when picture was taken.

1956 Contest Winners 1957

Safety Poster Contest Winner

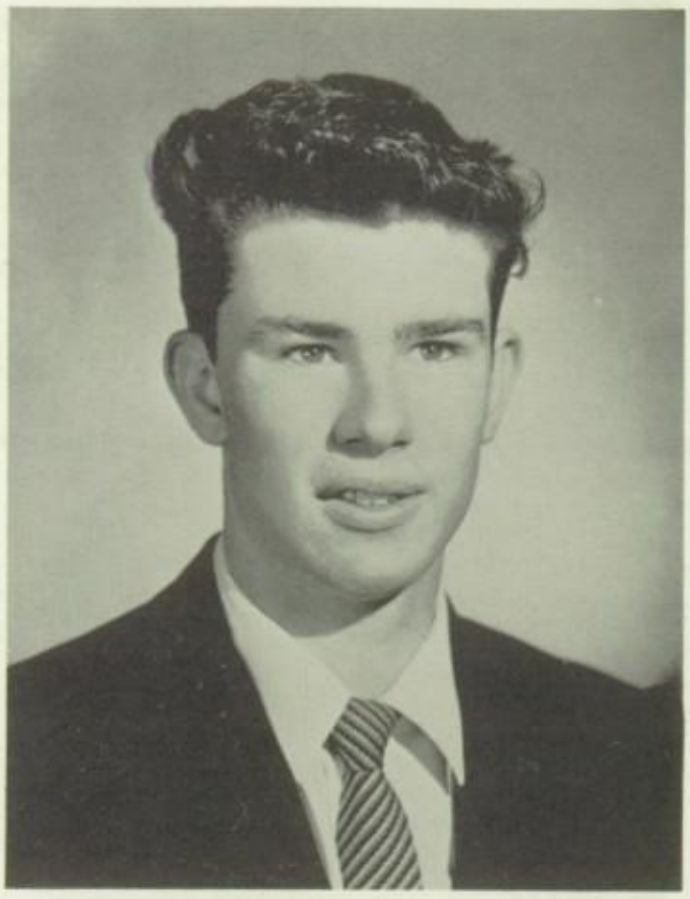

Voice of Democracy Winner
JAY COLE

National Poetry and Essay Winners

Seniors

Juniors

Sophomores

Freshmen

Odds and Ends

8th grade service squad.

Junior prom of '56.

Ad sellers for annual.

Senior scholarship.

College composition.

Automotive class.

James Ballinger

Our School Photographer

Sociology

Spin a platter . . . have some chatter . . .
and sip that real great taste of Coke.
Sure, you *can* have a party without
Coca-Cola—but who wants to!

Drink Coca-Cola

SIGN OF GOOD TASTE

Autographs

The Best Yearbooks Are TAYLOR-MADE
TAYLOR PUBLISHING COMPANY DALLAS, TEXAS